The Weather
Tonight, Cloudy, Warmer
Thursday, Cloudy, Showers
Detailed report on last page

The Kingston Daily Freeman

First in News
Local, National, Foreign
Ulster County's Leading Advertising Medium

VOL. LXVII.—No. 163. CITY OF KINGSTON, N. Y., WEDNESDAY EVENING, APRIL 27, 1938. PRICE FOUR CENTS.

Realignment Is Big Problem Now At State Parley

Political Differences Already Are Being Heard at Albany, and Delay in Writing Constitution Rears Head

Auto Fight

Auto Association Plugs Away to Prevent Alleged Diversion of Tax Monies

Albany, N. Y., April 27 (AP).—Reapportionment, long a plague of New York legislatures, threatened today to delay completion of a rewritten state constitution for many weeks.

The task of realigning the state's Senate and Assembly districts on a basis of population changes may cause a marked rift in delegates to the convention now being held to rewrite the state's organic law.

Differences in the points of view of political leaders and political factions upstate and in New York city already are being heard, presaging much jockeying and lengthy debate.

Some delegates say dissension will become so severe that the conclave will adjourn without taking any action, leaving the task to the legislature after the 1940 federal census is completed.

Auto Fight.

Coincidentally, the New York State Automobile Association said it would carry its fight to prevent alleged diversion of motor vehicle tax funds to other than highway construction purposes to the convention next week.

Frank J. Smith, of Rochester, chairman of the association's convention committee, said an amendment dedicating such revenues to highway maintenance and construction would be introduced Monday night.

The amendment, if enacted, would become effective at the beginning of the 1941 fiscal year, he said, to permit any necessary readjustment of the state's fiscal policy.

Similar proposals are already before the convention.

"Enactment of this provision," Smith asserted, "constitutes a challenge to the state in remedying a permanent basis the wholesale raiding of revenues raised for specific purposes for general expenses."

Speedy Action Indicated

Meantime, speedy action on various proposals to legalize lotteries to finance relief and low-cost housing and other forms of gambling was indicated with fixing of a public hearing on the subject for May 10.

Others are scheduled for greater home rule for cities, June 2, and a state-wide housing program, June 9.

Four of the gambling proposals would legalize lotteries for relief or housing projects, while a fifth would eliminate the existing clause which prohibits the legislature from legalizing gambling.

Overshadowing all developments, however, was the slowly brewing battle over reapportionment. Republicans, who control the convention 92 to 76, are in

(Continued on Page 14)

Zog Takes Wife

King of Albania Makes Countess First Queen of His Nation Today

Tirana, Albania, April 27 (AP)—In a civil ceremony marked with mountaineer simplicity, Countess Geraldine Apponyi, whose mother was an American, became the first queen of the Albanians today when she was accepted in marriage by King Ahmed Zog.

A salvo of 101 guns, the tolling of church bells, and voices of Mohammed Muezzins praying from minarets signalled the marriage.

The ceremony was held in an atmosphere half oriental, half occidental.

They were declared man and wife by Hequet Delvina, vice president of Parliament, after he had read the conditions of marriage from the civil code in the presence of 200 guests and members of the royal family.

Queen Geraldine thus took her place with Queen Farida of Egypt as the world's youngest queens. Queen Geraldine is 22, Queen Farida 17. Queen Geraldine is the only queen possessing American blood.

The ceremony took place in the flower-banked annex of the small royal palace. The walls were covered with antique Albanian firearms.

The bride, slightly taller than the king, was resplendent in bridal gown of white satin, embroidered with diamante, pearls and silver threads in flower designs.

The king wore a sabre and colorful decorations with his uniform as commander-in-chief of the army.

Stone Ridge Plans Gala Celebrations For Blossom Fete

Program for Week-end to Be Mixture of Modern and Traditional Nature by Grange and C. E.

Stone Ridge is planning a gala Apple Blossom Festival week-end. Two organizations, the Stone Ridge Grange and the Christian Endeavor Society, will hold separate functions, but both will be of a general nature for public enjoyment.

On May 7, the Christian Endeavor will hold a celebration for the entire village—a Dutch program. The activities will commence with a parade at 10 a. m. From 11 o'clock there will be a visitation of Colonial houses, including the Shop-in-the-Garden, Sally Tock's, the Hardenbergh house, the Stone Ridge Library, the Cantine homestead and the Hasbrouck house.

Extraordinary Antiques.

One of the outstanding features of this village program will be an exhibit of extraordinary antiques. No attempt will be made to feature the run-of-the-mill collection, although these will be on view, but such unusual items as a milk-weed cape will be shown. The committee stresses the importance of this display and asks that those who love things both old and ingenious to witness the exhibit at the Reformed Church. Tea will be served.

Two Pageant Performances

The Dutch pageant to be given by the Stone Ridge school and to which the public is invited free of charge, will be given at 3 and 7 P. M.

The Grange program of events wil commence on Friday evening with a dance at the Grange Hall. This entertainment will be in the nature of a cabaret with refreshments served at tables on the floor. The crowning event of the evening will be the initial appearance, in costume, of the Stone Ridge Square Dancers, a group

(Continued on Page Five)

Cupid Takes Blow On Chin Today in Jobs Controversy

Boston, April 27 (AP).—Massachusetts was entangled in controversy today over setting the loss of a job as the price of marriage for women.

To State Representative Mary Livermore Barrows (R.-Melrose) "such discrimination is wicked."

But to Mayor John M. Lynch, of suburban Somerville, "it is economy".

Between these two opinions ranged a variety of ideas.

One of Boston's largest utility companies started the ball rolling with an order that women employes who wed on or after May 1 must resign.

The announcement was the bowstring of Cupid's dart. Booming business in the city clerk's office followed and at least 17 girls filed intentions within a few hours. All planned marriage before the deadline.

The Massachusetts Legislature stood divided.

The House passed a measure which would penalize married women civil service applicants, and state employes, but the Senate killed it.

Under the measure, only married women whose husbands were unable to support them would have been eligible for appointments and women already in the state's employ would have been forced to resign within six months of marriage.

Buddhist Nun

Believed to be the only white Buddhist nun, Sister Dhammadinna, (above), who refused to reveal her given name, announced in San Francisco she would open a monastery in Southern California.

De Valera Returns Hero of Ireland in Anglo-Irish Pact

First Real Gesture of Friendship Since King Henry in 1172 Made the Irish Greater Grants

New York, April 27—Prime Minister Eamon De Valera returns home to Dublin today from his signing of the Anglo-Irish treaty in London, sure of his place among the immortals in Ireland's hall of fame.

None of the fierce old Kings of Tara could have felt greater pride as they came back from victory in battle, surrounded by their fighting wolf-hounds, than must this American-born revolutionist-statesman at the end of his mission of peace. The document he carries means in effect:

That England and Southern Ireland have joined hands in a real gesture of friendship for the first time since King Henry in 1172 made great grants of Irish land to his Norman barons and thus started a fierce land-conflict.

That Britain finally has removed the last obstacle which clouded the independence of Eire.

That prosperity can now return to the Shamrock-dotted fields which for six years have felt the blight of bitter trade war between the two countries.

22 Years of Struggle

Twenty-two years ago, almost to the day, De Valera was a leader of the bloody Easter week revolt against England. A bit later, when the revolution had been crushed with 1,000 dead and 3,000 arrested, he waited his turn to die on the gallows, until reprieve saved him.

Now, as one of the outstanding statesmen of Europe, he is bidden God-speed on his journey to free Ireland by the English he fought.

Great will be the rejoicing in Eire over the ending of the trade war. This started in 1932 when De Valera flatly refused to continue paying to England the heavy land annuities assessed against farmers to pay for lands formerly owned by English landlords. These annuities long had been a source of great bitterness among the Irish who maintained the lands belonged to them rightfully.

Trade Vanishes

Britain retaliated by imposing almost impossible duties on Irish exports to England. Southern Ireland's huge cattle trade, which at that time was its chief source of revenue, was all but killed overnight. Dublin retorted with equally heavy duties on British goods.

The upshot of this conflict was a drop of some 50 per cent in Anglo-Irish trade. Since each was the best customer of the other, this loss was a hard blow, especially for the smaller country. Eire now has agreed to pay a comparatively small lump sum to settle the annuities.

Ireland's biggest political plum

(Continued on Page 14)

ANPA Concerned Over Operation of Social Security

Publishers Disapprove Using Social Security Funds for Paying Current Government Expenses

Newspaper Boy

Committee Objects That Paper Boy Is Included in Security Category

New York, April 27 (AP).—The committee on social security of the American Newspaper Publishers' Association expressed concern today, in its report at the association's 52nd annual meeting, "over the future of the whole social security program as it is now operating."

"Your committee cannot refrain," the report said, "from reiterating and emphasizing * * * the fundamental importance as well as the serious consequences of this whole program of so-called social security to our people.

"When we consider the tremendous sums of money that have been taken out of current working capital of business and industry, and out of the current earnings of the workers of this country, and diverted into non-productive channels and, in theory, sterilized in so-called trust funds in the federal treasury, all of which money has actually been spent on current government expenses and is therefore, as a matter of fact, not available for social security on its own, and the further fact that in spite of having spent all these tremendous sums that have been collected for the purposes of social security on every other form of current expense, we have still had tremendous government deficits, your committee becomes very much concerned over the future of the whole social security program as it is now operating."

News Boy Question

Discussing the definition of employe under the unemployment compensation laws, the committee said:

"We are particularly interested in this question as it pertains to the newspaper boy. * * *

"* * *It was hardly intended that this class of worker should be included in the unemployment benefits because of the particular conditions and problems involved. It is likely that many thousands of dollars are being paid in taxes each year, and that many useless records are being maintained for a class that should be exempt.

"* * *Your committee advises that where the newspaper boy is actually functioning under a legitimate "little merchant" plan, he should be considered an independent contractor."

The committee urged that the association's members "put forth every effort to have the whole financing of the old age pension plan, in so far as reserves are concerned, set up on a basis that will be independent of an entirely apart from the financing of current governmental expenses out of old age pension taxes."

France and Britain Study Nazi Clamor In Czechoslovakia

London, April 27, (AP). — The heads of the French and British governments will take up the growing Nazi clamor in Czechoslovakia and its dangers to their plans for European peace agreements in important conversations beginning tomorrow.

Two developments made the Czech question paramount to Premiers Daladier and Chamberlain. They were:

1. The prediction by Berlin Nazis that the German Nazis of Czechoslovakia would demand early in June an election on whether they desire to remain under Czech jurisdiction, or be joined to Greater Germany.

2. A Czech memorandum to French Premier Daladier, rejecting as a threat to Czech independence the demands by the Nazi leader Konrad Henlein for revision of Czech foreign policy in a manner favorable to Germany's friends, and self government with Nazi principles for the 3,500,000 Germans resident in Czechoslovakia.

Because of this memorandum, Premier Daladier was said by French informants to have shifted the subject matter of his talks from Franco-British military and diplomatic cooperation to the more specific point of the danger to France's Central European ally, and what to do about it.

France Pledged

France already is pledged to aid Czechoslovakia if subjected to aggression, but thus far has been unsuccessful in getting Britain to adopt a similar definite guarantee.

An airplane was reserved to land Premier Daladier and his foreign minister, Georges Bonnet, at Croydon airfield late this afternoon, in time for preliminary dis-

(Continued on Page Five)

Furrier Slain

Rudolph Sabatino (above), 30, Chicago fur shop owner, was found riddled with bullets in a northwest side street of Chicago. His bride of four months told police he left home to "see about a Persian lamb coat."

Elverhoj Theatre Property Bought By Divine 'Angels'

Fifteen Followers of Negro Cultist Get First Land in the Town of Marlborough

Efforts to save Elverhoj Theatre property at Milton, in town of Marlborough, from coming into the possession of followers of Father Divine have failed. The property has been taken over by followers of the Harlem evangelist who are now in possession of their first piece of property in the town of Marlborough. A resident of Marlborough who visited the premises a day or two ago was greeted by a "peace" salutation, but from reports which come out of Marlborough everything but peace is astir in the town.

The premises, which embraces three parcels, including the theatre property, restaurant, art colony and dock, were taken over by 15 of the negro's followers at a mortgage foreclosure sale and the price paid was $500. Prior to that, however, a $9,500 mortgage held by the Poughkeepsie Trust Company, had been assigned by G. Overocker, president of the Poughkeepsie bank, to Marjorie I. Burns of 232 West 24th street, New York city. The consideration mentioned in that transfer is the amount of the mortgage.

Bid in by Cultists.

Following the transfer of the mortgage on November 10, 1937, to Marjorie I. Burns, who is also one of the new owners, a foreclosure proceedings against Alfred Heckman and others was commenced, and on March 4, 1938, at a special term an order of sale was granted. It was pursuant to this order of sale that the premises were offered for sale and bid in by the Divine clan.

The foreclosure action was brought by Marjorie I. Burns, owner of the mortgage by assignment from the Poughkeepsie Trust Company, against Marcellis Rodwell, Alfred Heckman et als.

In that proceeding Michael Nardone, Highland, attorney, was named referee to sell and pursuant to the order of special term, the sale was held and a referee's deed, dated April 25, 1938, was filed yesterday in the office of the county clerk transferring the property to the 15 "angels."

Included in the deed is a parcel of 35 acres, less certain small parcels which have previously been sold off, formerly known as the Sherbourne Sears property in the town of Marlborough; a 25 acre tract formerly known as the Townsend property, which contains the dock; a four and 11-100 acre tract, less certain small parcels formerly transferred.

Those Involved

The deed given by Michael Nardone, as referee, runs to Esther Anderson, of New York, L. Rooman, of Irvington-on-Hudson, Perservance Star (Amanda J. Williams) of New York city, Faithful Love (Pauline Mesmer) of New York city, Irene Johnson, of New York city, Cassandra Rylander, of New York city, Golden Love (Genevieve Hoffman), of New York city, Agnes Hammans, of New Paltz, Bliss Love, of Krumville, Peace Harmony (Orlandoe H. Matthews) Olive Bridge, Mayme Walker, of Newark, N. J., Vida Victoria, of Krumville, Thankful Daylight, of New Paltz, Henri Stephens, of New York city, and Marjorie I. Burns, of High Falls.

In the above list are included several purchasers who reside in New York city and under the law the resident address of all such purchasers must be named in any deed of transfer. The New York city addresses of these individuals do not appear in the deed as required under the law.

For several months the residents of the town of Marlborough have been "up in arms" over the repeated threat of a transfer of the Elverhoj Theatre property to

(Continued on Page Nine)

16 Top-Notch Industrial Leaders to Help New Deal Restore Business Balance

New Period of Teamwork Between Business and Government Predicted—Ford at White House Luncheon

Auto Wages

Conference Expected to Deal With Plans for Wage Increase

Washington, April 27 (AP).—A pledge by 16 top-ranking industrialists and financiers to cooperate with administration efforts to aid business created a dramatic prelude today for President Roosevelt's conference with Henry Ford.

Many observers predicted their promise of assistance in restoring "confidence and normal business conditions," apparently inspired by Mr. Roosevelt's recent "fireside chat," would help clear the way for a new period of teamwork between government and business.

There was a prospect that Mr. Roosevelt would invite the signers, including Owen D. Young, General Electric chairman, and Winthrop W. Aldrich, chairman of the Chase National Bank, to confer with him at an early date.

Ford, who has been at odds with administration policies more often than he has approved them, was scheduled to meet with the Chief Executive for an informal luncheon.

Also invited to the conference were Marriner S. Eccles, chairman of the Federal Reserve Board; Edsel Ford, son of the motor magnate and president of the Ford Motor Company, and W. J. Cameron, public relations counsel for the company.

Mr. Roosevelt said they would discuss economics. It was generally understood that this broad topic included methods proposed by the President in an effort to end the recession.

Annual Wages

Many persons also believed the question of annual wages in the automobile industry would be considered. The Ford Brotherhood, an organization of Ford employes, made such a proposal early this week, but the company's personnel chief discouraged it.

When Ford last visited the White House in November, 1929, he emerged from a conference with President Hoover to announce plans for a wage increase for his workers. There was speculation in the capital on whether his meeting with President Roosevelt might produce some similarly spectacular result.

The conference was characterized in informed circles as constituting a move by the President to emphasize his expressed desire to enlist business cooperation with his program.

Ford, who opposed Mr. Roosevelt's election in 1932 and 1936, has fought compliance with orders of the National Labor Relations Board, and balked at participation in the NRA automobile code.

Administration leaders, hopeful

(Continued on Page 10)

Dr. Seeley Honored By Ulster Classis Tuesday Evening

Forty Years as Pastor Brings Further Recognition to Fair Street Reformed Church Minister

The Rev. Frank B. Seeley last night received further felicitations and honor on the completion of a service of 40 years as pastor of the Fair Street Reformed Church. The occasion was the annual dinner of the men of the Reformed Churches embraced in the Classis of Ulster, held at the First Reformed Church, with over 100 laymen and ministers present. Tables, arranged in the form of a cross, were attractively set and a fine dinner was served by members of the Henrietta Wynkoop Guild of the Church.

Dr. Seeley was presented with a handsomely engrossed memorial bound in leather, being a condensation of resolutions recently adopted at a meeting of Classis held in New Paltz. It is a fine specimen of illuminated work done by Miska Petersham, Woodstock artist and bears the signatures of all the ministers of the Classis of Ulster.

The Memorial

The memorial reads as follows:

To our esteemed associate and friend, the Rev. Dr. Frank B. Seeley, Grace, Mercy and Peace.

We, your fellow laborers in the ministry of the Classis of Ulster, have noted your courageous leadership and humble devotion in the service of the Master.

You have rightfully earned the love and respect of all, as you have touched so many types and classes, faiths and creeds. Young and old have felt the challenge of your gracious personality and have been drawn closer to Christ.

We, therefore, congratulate you upon the completion of forty years in the pulpit of the Fair Street Reformed Church.

We pray that you and your charming wife may continue your fruitful ministry with us for many years to be blessed of God in His own inscrutable way.

(Signed by members of Classis)

On behalf of his brother ministers Dr. Seeley was also presented with a gold-mounted Parker

(Continued on Page 10)

Y. M. C. A. Drive Off to Good Start, $2,400 Reported

The Apple Production Financial Campaign of the Y. M. C. A. is well under way with two reports already in. The results are very gratifying and indicate that the goal of $10,892.50 will be reached.

The speaker at last evening's meeting was Roger Loughran. He expressed his personal appreciation for the fine work that has been done to date by the workers. Mr. Loughran cautioned the workers to see their prospects at the earliest possible date. He compared putting off seeing prospects to putting off getting lessons for school and the empty feeling accompanying going to class unprepared.

In the division and team competitions Division 1 headed by R. H. Broughton, and C. E. DeWitt relieved Division II of the two cups that they had taken on the strength of their first report. In the individual standing apple pins with white ribbons indicating memberships in the Twig Club for having solicited pledges amounting to $75 were awarded to Harry Hutton, Wesley Thomp-

(Continued on Page 10)

She Disagrees With First Lady

Mrs. Charles Feeham is shown addressing the Second Diocesan Congress of Catholic Women in Boston when she criticized what she said were recent pronouncements by Mrs. Franklin D. Roosevelt on divorce and upon a film on the birth of a baby. Mrs. Feeham, who is president of the League of Catholic Women, said "we have a right to expect a finer taste in the words of the wife of the President."

John Miller Gets 10 Months in Jail For Shooting Case

Grand Jury Considers Leniency in View of Circumstances Connected With Affair

John B. Miller, indicted by the grand jury for assault, growing out of the shooting of Charles Ferro last August at the Elizabeth F. Oats place in the town of Woodstock, was sentenced to 10 months in the county jail this morning by County Judge Frederick G. Traver when Miller entered a plea of guilty to assault, second degree. Previously he had pleaded not guilty.

Miller, represented by Dorr Monroe, changed his former plea of not guilty to one of guilty to a lesser degree of assault.

Assistant District Attorney N. LeVan Haver told the court that the affair grew out of the shooting of Ferro at the Oats place when two men appeared at the isolated place between 1 and 2 o'clock in the morning and created a disturbance. At the time the matter was under investigation by the grand jury he told the court the question of leniency was discussed. The grand jury he said had not condoned the shooting but under the circumstances of two men appearing at the home at that hour of the morning and creating a disturbance the grand jury had felt that there were some circumstances which should be considered. The house he said was located in an isolated section where no assistance could be called and there was some justification for the owner protecting the premises. The grand jury had shown some reluctance in indicting the defendant on a serious charge under the circumstances and in view of the reputation of the man shot. However Mr. Haver stated that some punishment should be handed out. Mrs. Oats is also under indictment.

Judge Traver imposed a 10

(Continued on Page 10)

No More Chips

State Department of Mental Hygiene Signs Death Warrant for Relief

Albany, N. Y., April 26 (AP)—*It may be a sad blow to proud parents, but New York State's mental hygiene department is convinced there's no such thing as "a chip off the old block."*

Dr. Donald W. Cohen, chief child guidance psychiatrist, says the theory a child is just like his parents is as old-fashioned as the belief of "spare the rod and spoil the child."

"It's true," concedes Dr. Cohen, "that the child often inherits physical characteristics of his parent. But that doesn't mean that the mental attitudes are the same.

The child, no matter how much he looks like his father, for example, should be considered and treated as a distinct individual. He should be given the chance to make decisions for himself and not follow out the parents' ideas on every problem."

As for corporal punishment, the state psychiatrist is confident that the "rod" is not for the vast majority of children.

"While a spanking now and then will do wonders for some children," admits Dr. Cohen, "each child must be studied individually. For physical punishment is apt to result in serious personality disorders."

It's far better, he believes that a child should be punished by withdrawal of his liberties, but cutting down his play time or confining him to his own yard. The best way, he adds, is to teach the child the reason for good behavior.

English "Smile and Pay" New Taxes

London, April 27 (AP).—Parliament talked today of millions for armament, for war time food caches, and for running the government this year, but to the English housewife scurrying to the store the figures were:

Twelve cents a pound tax on tea.

Eighteen cents a gallon tax for gasoline, if there'e a family car.

The prospect of $7.71 income tax per month, if there's one child, and the mister earns $208.30 per month. (The figures really would be pounds and pence to the English, but the above figures get the idea into the American medium.)

The figures represented at 2½ per cent income tax hike to a base of 27½ per cent; a four cents rise on the tea tax, and two for gasoline—all to help pay the $4,721,930,000 which Sir John Simon, chancellor of the exchequer, told the House of Commons yesterday would be necessary for expenses of government in the year ending March 31, 1939.

The budget was Britain's highest in peace time and the income tax the highest in 17 years, since the 1921-22 peak with a 30 per cent base.

The government was confident the people willingly would shoulder the new tax burdens, as Sir John put it "with the dogged determination and with the dauntless courage of the British race."

Nevertheless, there were sections of the morning press who called the increases "most obnoxious" and "shocking." A large portion of the press, however, thought the people would merely "smile and pay."

Fog Gives Trouble to Five Steamships

New York, April 27 (AP)—Five steamships were in trouble today, with one of them beached, as the result of three accidents off the north Atlantic coast in a dense fog last night and early today.

The coastguard dispatched six boats to the assistance of three of the vessels, but the other two, after reporting a collision, did not ask for help.

In the most serious accident, the 2,686-ton Commercial Pioneer of New York was in collision near the Delaware breakwater with the 2,677-ton York of Baltimore.

The port side of the York was stove in and her master grounded her in 18 feet of water on Cape Henlopen. The Commercial Pioneer anchored close by. No one was reported injured.

The Commercial Pioneer, built in 1920, is owned by the Moore-mack Gulf Lines; the York, also built in 1920, by the Merchants and Miners Transportation Company.

The S.S. Malamton of the C. D. Allory Corporation went aground on the southeast end of Block Island off Rhode Island, cracking her foreplates. Her master reported the sea was calm and she was in no immediate danger.

The 4,554-ton steamer was taking water and her pumps were busy, but it was expected she would be saved.

The third accident reported was a collision between the A. C. Bedford, a steam tanker of 9,485 tons owned by Standard Oil of New Jersey, and the Tokai Maru, an 8,360-ton Japanese steamer, off Atlantic City. The damage in this crash apparently was slight for neither asked for assistance.

Training Course

in

AIR CONDITIONING
AUTOMATIC HEAT
HOME INSULATION

STARTING NOW

POSITIONS OPEN FOR MEN WHO QUALIFY.

DOTY REINDEL HEATING CO.
785 BROADWAY
Tel. 3108.

Here's Why I Use the Want Ads

"I've built up a profitable plumbing repair and supply business using Daily Freeman Want Ads alone. Week in and week out, they pay their freight for me — and then some!" If you run a "service business" of any kind, use the Want Ads! You'll be amazed at the results.

2200

THE DAILY FREEMAN

Flashes of Life Sketched in Brief

(By The Associated Press)

"Never Again"

Pittsburgh—With her seventh marriage on the rocks, Mrs. Effie K. Warnock, 36, today foresworo further ventures in romance.

Confined to bed by an injury, she was unable to appear in court yesterday when Husband No 7, James Warnock, Jr., asked a divorce on charges of cruelty.

"This is the first time a man ever sued me," she said, "and this is my last marriage. From now on I'll work for my own living and let the men work for theirs."

Luck—Bad to Worse

Seattle—After this E. E. Lybeck will wait until he sees the whites of their eyes—or at least the color of their clothes—before shooting at any intruders at his home.

Lybeck, tired by the recent theft of a pair of trousers, blazed away with a shotgun when he found a man trespassing in his home. The man's trousers were ripped full of holes by the charge. Later when the prowler was taken to police headquarters, Lybeck discovered the shot-ridden trousers were his own.

Special Session

Des Moines, Ia.—Like the mountain that went to Mahomet, justice went to a trouserless city jail prisoner who declined his court summons with the complaint that he "hadn't a thing to wear."

So judge C. Edwin Moore and his court retinue proceeded to the bullpen to dispense justice on an intoxication charge.

Now the prisoner won't need his trousers because he's not going anywhere—not for 10 days, anyway.

What Congress Is Doing Today

(By The Associated Press)

Relief—PWA officials explain relief needs to House committee.

Naval—Senate continues debate on expansion program.

Aviation—House committee ends study of regulatory agency.

Labor—House committee resumes hearings on bill to penalize government contractors who violate Wagner Labor Act.

Rivers and Harbors—House starts debate on $39,000,000 omnibus bill

Yesterday

House passed compromise bill supplying $129,000,000 for interior department.

Joint committee finished compromise tax revision bill.

Senator Borah (R., Ida.) criticized naval expansion bill.

Look For This Wrapper

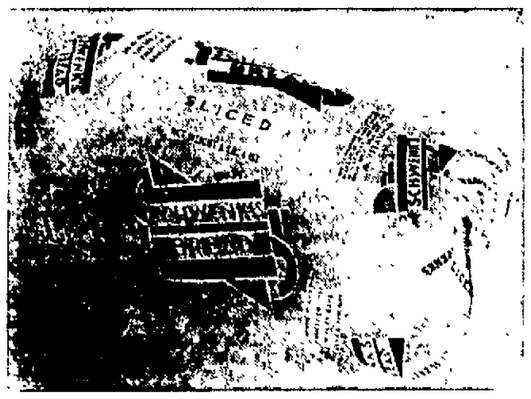

A Guarantee that you are purchasing the best quality bread — it's full of vitamins.

ORDER A LOAF FROM YOUR GROCER

SCHWENK'S BREAD

"What Kingston Makes—Makes Kingston"

"Daddy might fall out!"

A five-year-old was talking to her father on the telephone. As the mouthpiece was a little above her reach, her mother tipped it down toward her.

"Oh, don't do that, Mother!", the child exclaimed. "Daddy might fall out!"

So great has been the progress in clarity of transmission that even many adults never cease to marvel at the way the telephone makes people seem to be right in the next room. That's why, next to seeing someone, a telephone call is the most personal means of communication. And the cost is trifling when weighed against the satisfaction it gives you. New York Telephone Company.

KERHONKSON

Kerhonkson, April 27—Mr. and Mrs. William Relyea, of Kingston, spent week-end with Mr. and Mrs Carl Windrum.

Mr. and Mrs Joseph Addis, of New Paltz, and Mr. and Mrs Arthur LeFever, of Newburgh, were visitors in town on Sunday at their old homestead.

Mrs. Saul Vandemark, Mrs. Ransler Vandemark, and son, Roland, were guests one day last week of Mr. and Mrs. Derrich Irwin on Turkey Hill.

Mr and Mrs. Charles Osborne entertained some out of town guests at dinner on Friday evening.

Mrs Arthur Heidrich was a guest of friends for several days in Poughkeepsie.

Mr and Mrs. Samuel Munson and two children left on Sunday for their home in Layville, L. I., after spending 10 days Easter vacation at their home in Napanoch and with his parents, Mr and Mrs. Eugene Munson.

Mrs. Ira Decker, and son, Harry, daughter Virginia, Mrs Edward Rose, daughter Dorie, spent Sunday evening with Mr. and Mrs. John Slover in Walden.

Mrs N. Whitaker, daughter, Ida May, Mr. and Mrs. Eugene Munson, Mrs. Carrie MacNair called on Mrs Munson's sister, Mrs. Anna Miller, in Wawarsing Sunday afternoon.

Mr. and Mrs John Billias arrived home last week from the winter spent in Kentucky

Honey Quick spent a few days with her uncle and aunt, Mr. and Mrs. Charles Kunz, while her parents were moving to Ellenville.

Anna Hendrickson had his tonsils removed at Kingston Hospital on Thursday and has returned home.

Mr. and Mrs. B. Anderson and two children, of Brooklyn, spent Thursday and Friday with Mrs. Anderson's parents, Mr. and Mrs. Edward Flotard. On their return home they were accompanied by their son, who spent a few days vacation with his grandparents here.

Mr. and Mrs. William Brown, who resided at Pataukunk during the winter, moved this week to their former home at Leibhardt.

Mr. and Mrs. P. C. Morse returned to their home on Friday evening after spending a week touring the New England states and Cape Cod.

Mr. and Mrs. Fred Myers of Hoboken, N. J., were week-end visitors at the Mestreen home.

Mrs. Donald Balch and family have moved to the Frank Enlerly home.

Mrs. Hattie Ellis returned to her home in Walden on Sunday after spending some time with her brother in this place. Mr. and Mrs. Henry Decker accompanied her.

Mrs. Goldie Sheldon spent the week-end with her sister, Miss Nellie Slater.

Mr. and Mrs. Everett Proper and two children returned home on Sunday after spending the 10-day Easter vacation with their parents in Endicott and Catskill.

Paul Billias of Newburgh spent Sunday and Monday with his parents, Mr. and Mrs John Billias.

Mrs. Hasbrouck Decker, Mrs. A. J. Anderson, Mrs. Everett Proper and a friend spent Tuesday in New York city.

Leon Proper was the delegate to the Methodist Conference held in Grace Church, New York city, and witnessed the ordination of the Rev. D. B. Achterkirch.

Mr. and Mrs. Edward Rose and daughter, Doris, spent Saturday evening with Mr and Mrs B. C. West in Napanoch.

METTACAHONTS

Mettacahonts, April 27—Mrs Herman Gazlay, and son, Clyde, of Accord, spent Wednesday of last week with Mrs Stanley Kelder and Mrs. Franklin Kelder.

Mr. and Mrs. Kenneth Rider and son called on Mr. and Mrs Elton Depuy and family Sunday afternoon.

Mr. and Mrs. Deray Baker called on Mr. and Mrs. Jesse Osterhoudt Sunday evening.

Mr. and Mrs. Grant Schoonmaker and son, of Napanoch, were Monday evening supper guests of Mr. and Mrs. Oscar Markle and family.

The Willing Workers meeting will be held at the home of Mrs Lizzie Bell and Mrs. Eliza Miller Thursday, May 5.

Mr. and Mrs. Virgil Wood, and daughter, Norma Jean, of Pataukunk, Mrs. Ella Wood, and son, Arthur, were Sunday guests of Mr. and Mrs. Jesse Osterhoudt, daughter Olive and Mr. and Mrs Harry Osterhoudt.

Eli Hendrickson still remains in a critical condition at the Benedictine Hospital.

Mrs. Spencer Traver spent last week with her mother, Mrs. Josephine Gorsline and family, of Pataukunk.

Mr. and Mrs. George Lowe, daughter Jean, Mrs Benson and William Palen, of Ellenville, called at the home of Mr. and Mrs. Jesse Osterhoudt and family Sunday afternoon.

Mrs. Phebe Krom and son, Harold, spent Thursday afternoon in Kingston.

Mrs. Clarissa Hogan has returned to New York city after spending her Easter vacation with her parents, Mr. and Mrs. Archie Depuy.

Miss Olive Osterhoudt and Herman Osterhoudt called at the home of Mr. and Mrs. Arthur Crose and family Thursday evening.

Preston Enderly spent Wednesday with his brother, Jesse Enderly and family, of Poughkeepsie.

Miss Jennie Osterhoudt, of Krippiebush, called at the home of her parents, Mr. and Mrs. Jesse Osterhoudt and family, Wednesday evening.

Problem in Division

Jenkintown, Pa.—At this rate, the unemployment situation will get no better fast.

The town council voted to hire 12 special policemen to act in emergencies—at $1 a year.

Then, since the council has just 12 members, they took the jobs themselves.

Early Diagnosis Of Great Aid to TB Sufferers, Public

Appearing in "Health News" of the State Department of Health this week is a very interesting item under the 1937 slogan of the "Early Diagnosis Campaign"—"Tuberculosis Undiscovered Endangers You—the Family". Doctor George W. Weber, formerly with the Ulster County Tuberculosis Hospital but now with the Division of Tuberculosis of the State Department of Health, is the author.

Doctor Weber says in part, "No measures for the control of tuberculosis will ever be fully effective if the disease is not treated as a family problem. Most cases of tuberculosis develop from contact with other cases which, in turn, may convey infection to others. The closer and more frequent the contact, the greater the chance for the disease to spread. Consequently, the primary concern must be not the patient alone but his entire family.

Unfortunately, tuberculosis is most insidious and, therefore, most dangerous. It attacks, with the same terrible effects, the healthy and the weak. It respects neither sex nor age nor does it manifest itself with a set pattern of symptoms. In fact, more often than not it begins without recognizable signs. Thus, complete, periodic physical examinations and supervision of all members of the household, where there is or has been an infectious case, are of vital importance. Offense is our best defense.

Too often, however, the most zealous effort in that direction is met with indifference. The warning to be ever watchful because of the possibility that more than one member of the family also may be a victim to the disease is either unheeded or, even worse, resented. As a result, there are still seen those all too common tragedies in which one after another in the same household breaks down with the disease. This ostrich-like attitude is inexcusable because much of this waste of health and life can be averted.

Early diagnosis by means of the X-ray and prompt and effective treatment, when necessary, are today within easy reach of all. It is the duty of everyone to himself, to his family and to society to take advantage of weapons provided with which to fight and defeat this disease. One hour of prevention at the proper time may save months, even years, of irreparable economic loss and physical suffering.

NEW HURLEY.

New Hurley, April 27.—Mrs. Bruce Hadley, who has been spending the winter in Deland, Fla., arrived here last week.

Mrs. Robert McQuade, Miss Marie McQuade, Miss Anna McQuade, of New York city and Mr. and Mrs. Fred Berry of New Jersey spent Saturday at Mrs. McQuade's home in this place.

Mr. and Mrs. William Grill of New York were week-end guests at the home of their parents, Mr and Mrs. N. T. Cocks.

Mr. and Mrs Frederick Shield, Jr., and Mr and Mrs. Davis Laing and son, of Nanuet, were Sunday guests at the home of their parents Mr. and Mrs. George Van Wyck.

Mr and Mrs Francis Garrison and son, John, called on Mrs Deborah Shay at Modena on Sunday afternoon.

The Young Women's Club will meet at the home of Mrs. Roy Denniston on Saturday afternoon, April 30, with Miss Bertha Sutton as assistant hostess.

Conrad and David Strivings of Hancock spent a few days of their Easter vacation at the home of their uncle and aunt, Mr. and Mrs Gerow Schoonmaker

Mrs. William Everts returned home on Sunday after visiting her parents, Mr. and Mrs. Evens, at Skaneateles.

Mr. and Mrs Gerow Schoonmaker and children, Richard, Mary Lou and Martha Bell, and F. G Schoonmaker spent Sunday with the Rev. and Mrs. S M Gillan at Amity.

Word was received in this place on Monday of the death of Frank Ellis at his home in Ridgewood Monday afternoon. He is survived by his wife, Elizabeth Traphagen Ellis, formerly of this place, and three sons, Bruce, Albert and Ralph all of New Jersey

School meeting will be held in the New Hurley school house on Monday evening at 8 o'clock.

The regular quarterly communion services will be observed in the New Hurley Reformed Church on Sunday morning, May 1, at 11 o'clock and Sunday school at 10:30

There will be a special service in the New Hurley Reformed Church on Monday evening, May 2, at 8 o'clock Miss Edna K. Beekman, a missionary on furlough from China, will be the speaker The Wallkill and Shawangunk congregations have been invited to join in the services.

Yes, Yes, Go On—

Gordon, Neb.—The Civic Club was embarrassed.

A year ago it placed an electric arrow with the word "Gordon" at the end of the Main street on a through highway.

The other night the "R" and the "D" letters burned out.

It read "Go on" until the switch was pulled pending repairs.

END CORN PAIN

Modern treatment with Dr. Scholl's Zino-pads! Instantly relieves pain, stops shoe pressure; safely removes corns, callouses; prevents corns, sore toes, blisters. Sizes for Corns, Callouses, Bunions, Soft Corns.

Dr. Scholl's Zino-pads

MODENA

Modena, April 27—The Modena Home Bureau unit will meet Wednesday at Mrs Winfield Jenkin's home, Clintondale, commencing at 2 p m. The project of "Understanding Others" will be in charge of Mrs. Lillian Paltridge, Modena.

Tuesday evening, May 3, the annual meeting of the taxpayers in Modena, school district No. 4, Town of Plattekill, will be conducted in the Modena school. Annual election of officers will be made at this time and reports of various departments given. It is the duty of every taxpayer to attend this important meeting, for public and personal benefit.

The Mid-Hudson Philatelic Club members will meet at Miss Florence Morrisey's home Tuesday evening, May 3, to conduct their regular meeting. Miss Morrisey is the popular young principal of the Modena school.

The Modena 4-H Club members are planning to present a play on Wednesday, May 4, under the direction of their leader, Miss Margaret Cook Further details will be given later.

The Ladies' Aid Society of the Modena Methodist Church will meet Thursday afternoon, May 5, at Mrs. Wilbur Williams'.

The regular meeting of the Modena Fire Department will be conducted Thursday evening, May 5.

On Sunday, May 8, the Modena Methodist Church will participate in Union services conducted by Churches in New Paltz, Gardiner, Clintondale, in observance of the Apple Blossom Festival. There will be a procession of clergy and choirs and music by an augmented choir. Selections will include "Hallelujah Chorus" from Handel's "Messiah"; "Laud Ye the Name of the Lord," Rachmaninoff; "Unfold Ye Portals" from Gounod's "Redemption" The Rev. Dr Robert Searle, general secretary of Greater New York Federation of Churches, will be guest speaker during the morning services. In the afternoon from 4-5, a vesper organ recital will be given by Mrs. DeWitt Seward, at New Paltz.

The Men's Club met Friday evening in Hasbrouck Memorial Hall A pleasant evening of social recreations was enjoyed.

The Rev. Philip Solbjor left the present session of Methodist Conference, which he was attending in Christ Church, New York city, Saturday afternoon, to officiate at funeral services for Joseph Jaycox, Jr., in the Modena Methodist Church. Joseph Jaycox died in saving a companion from drowning in the Wallkill river on Wednesday afternoon.

Myron Miller has renewed his contract to preside as principal of the Malden High School, for another term.

Local people are making their annual visit to Downing Park in Newburgh, where there is a profusion of tulips, spectacular in arrangement and beauty. Especially lovely are the pink and white tulips, bordered by blue forget-me-nots, on each side of the concrete walk leading to the observatory.

Mr. and Mrs. Harry Paltridge entertained guests at their home last week-end.

Mrs. Harry Gerow, New Paltz, Mrs. A. D. Wager, Miss Glennie Wager, Mrs. Freston Paltridge, daughter, Phyllis, were callers on Mr. and Mrs. Vernard Wager and family at Plattekill Saturday afternoon.

Mrs. I. Sutton and Miss Bertha Sutton, New Hurley, were recent guests of Mr. and Mrs. LaVerne Powell.

Theodore Woodward, New Paltz, was in this section Saturday.

A group of men have been working on the baseball diamond on the Rinehart property, north of Modena, rolling the ground and placing it in excellent condition for practice.

Mr. and Mrs. Charles Alsdorf were visited by their grand-daughter from Long Island last week.

Thomas Benz has a new car.

Donald Taylor, Albany, called on Mr. and Mrs. Myron Shultis recently.

James Denton has returned to his home in Kingston after spending the week with his sister, Mrs. Lester Wager, and family.

Mrs. Harry Gerow, New Paltz, visited her parents, Mr. and Mrs. A. D. Wager Saturday.

Mr. and Mrs. Ward Black and daughters, Doris and Phyllis, Washington, D. C., are guests of Mr. and Mrs. Frank Black.

SMART and SMOOTH

— and the biggest bargain in travel... the GREYHOUND SUPER-COACH

WASHINGTON $5.25

6 Convenient Schedules

NEW YORK.....$1.50 CHICAGO..... 12.55
PHILADELPHIA. 3.00 PITTSBURGH... 5.25
KANSAS CITY. $18.55 DENVER..... 20.75

Big EXTRA Savings on Round Trip Tickets

GREYHOUND TERMINAL
Gov. Clinton Hotel
Phone 2935
Central Bus Terminal
Phone 1374

GREYHOUND

An automatic furnace that SAVES ITS OWN WAY!

HERE is an oil furnace designed and built expressly to heat your home more efficiently—more economically. A single, compact, coordinated unit—different in appearance and in operation from all other types of oil heating units.

An oil furnace built to save on fuel bills!

Every drop of oil is broken into millions of tiny particles—and every tiny particle is consumed in the intensely hot flame. Furthermore—much of the extra heat usually "lost" is captured and put to work.

More heat from less oil—that's what you get with the General Electric Oil Furnace. Ask the man who saves with one!

You ought to know all about this remarkable money-saving General Electric Oil Furnace. Come in today, or write for free literature.

GENERAL ELECTRIC
Automatic Oil Heat
STEAM, HOT WATER, VAPOR and WARM AIR

ARTHUR J. HARDER, Inc.
Ulster and Sullivan Counties Distributor.
53-55 No. Front St., Kingston Phone 2141

NOW COMES THE NEW HUDSON 112 *DeLuxe*

(Left) Hudson 112 DeLuxe Convertible Coupe, $840; (right) Hudson 112 DeLuxe Sedan, $765—fully equipped, ready to drive in Detroit, including Federal taxes; state and local taxes, if any, extra.

New Interior Beauty... New DeLuxe Upholstery... DeLuxe Fitments

NOW ON DISPLAY . . . COME IN

112-in. W.B...6 Cylinders ..83 H.P.

$704

for Hudson 112 DeLuxe, 3-Passenger Coupe. Safety Plate glass standard throughout. All models available in a wide variety of beautiful new spring colors.

HUDSON ALSO BUILDS TOP VALUE IN EVERY POPULAR PRICE CLASS

HUDSON Terraplane $789 and up
HUDSON Six . . . . $934 and up
HUDSON Eight . . . $1015 and up

Prices quoted are for 3-passenger coupes; fully equipped, ready to drive in Detroit, including Federal taxes; state and local taxes, if any, extra. Attractively low time payment terms, with new Hudson-C.I.T. plan.

PETER A. BLACK
Clinton Ave. at Main Street, Kingston, N. Y. Telephone 2450

ROY DU BOIS, Modena, N. Y.
VAN KLEECK & FREAR, Inc., Ellenville, N. Y.
ROSS SNYDER, Saugerties, N. Y.

Red Cross to Have Three First Aid Stations in County

Medical assistance for persons injured in any way during the Ulster County Apple Blossom Festival will be furnished by three first aid stations to be maintained at Highland, Ellenville and Saugerties by the Ulster County Chapter, American Red Cross.

Mrs. John J. Batten, chairman of the Highland branch, has announced that a first aid station will be located in the Health Center, over the Library, where Mrs. James Callahan will be in charge of the following nurses: Mrs. C. Imbrie Richards, Mrs. Jane Lockwood, Mrs. Margaret Hannigan, Mrs. Amelia Blackwell and Mrs. Frank Simpson.

According to Mrs. John A. Snyder, chairman of the Saugerties branch, the Bonesteel Sanitarium, on Main street, Saugerties, will be the Red Cross headquarters in that village. A Red Cross flag will be displayed on the building.

Miss Edna Smith, superintendent of the Veterans' Memorial Hospital, in Ellenville, has offered the use of the facilities of that institution as a first aid station and will be prepared to take care of any emergency in that vicinity.

Former Circus Attorney And Agents Convicted

New York, April 27 (AP)—A former circus attorney and two former internal revenue agents, convicted of aiding in the preparation and filing of false income returns from the Ringling Brothers Circus enterprises, today faced a possible maximum of 40 years imprisonment.

The defendants—John M. Kelley, former general counsel for the Ringlings, and Charles D. M. Greer and Nathaniel F. Rabner, the former agents—also faced possible fines of $80,000 each.

A federal court jury after deliberating 11 hours convicted the three men on two counts of defrauding the government of $3,359,016 in income taxes on circus enterprises from 1918 to 1932. Chief of the enterprises is the Ringling Brothers and Barnum and Bailey combined circus.

The jury acquitted the defendants, however, of two indictments charging direct conspiracy to violate the income tax law.

Samuel's "Ad" Error

There was a slight error in Samuel's Food Market advertisement as carried in Tuesday evening's Freeman. One item read, "2 slices Ham, large, 59c"; this should read, "2 slices Ham, 1 pound, 59c."

The oldest Spanish university is that of Salamanca, founded in 1239.

KING ZOG AND HIS TITLED BRIDE

King Zog of Albania and his bride, beautiful Countess Geraldine Apponyi, descendant of Virginia aristocracy and Hungarian royalty, shown in a recent picture made when they attended a military ball in Tirana.

BLOOMINGTON

Bloomington, April 26.—The morning service at 9:45 o'clock. The pastor, the Rev. C. V. W. Bedford, will bring the message. Bible school at 11:15 o'clock. John C. Borden Steiner, superintendent, to which everyone is welcome.

Mrs. Lillian Ennist and son, Connie, of New York city, who spent the Easter week with Mr. and Mrs. J. Yunker and Mr. and Mrs. C. B. Ennist, have returned to their home again in the city.

The Young People's meeting will be held at 7 p. m. on Thursday evening; leader, Bobby Racicot. All young people are asked to be present. The regular prayer meeting will be held at 8 p. m.

The Young People will have charge of the Sunday evening service to be held at 7:30 o'clock. An interesting program is being planned and the Young People are asking you to help support this meeting.

Mr. and Mrs. H. Mollenhauer spent Sunday evening at the home of Mr. and Mrs. Neal Hotaling and family.

Mr. and Mrs. E. Graffe are having their house painted. Neal Hotaling and Fred Yunker are doing the work.

Gorman Clearwater and two daughters, Mrs. William Betzgar and Mr. and Mrs. Roy Myers, all of New Jersey, called on Mr. and Mrs. L. Terhune on Sunday afternoon.

Mrs. Margaret King and son, Gordan, and Mrs. J. S. Norton of Brooklyn spent the week-end with friends in this place.

Mr. and Mrs. Willett Roosa spent one evening of the past week with Mr. and Mrs. Daniel Bodley, of Binnewater.

Alfred Relyea, of Kingston, called on friends in this place one day recently on business.

Mr. and Mrs. Douglas Stewart and son, of Ridgefield Park, N. J., spent Easter week with her sister and husband, Mr. and Mrs. Edwin J. LeFever, and son, Raymond.

Mr. and Mrs. T. Valaitis and brother entertained visitors on Sunday from the city.

Mr. and Mrs. Floyd Every spent Saturday afternoon and evening in Kingston.

Mrs. Carrie Davis and sister-in-law, Mrs. Grace Hollister, of New Jersey, called on Mr. and Mrs. L. Terhune on Sunday afternoon.

Mr. and Mrs. George LeFever, and sister, Miss Loella Friedell called on Mr. and Mrs. Sanford Tears, of Wallkill, on Thursday afternoon of last week.

Mr. and Mrs. Benjamin Stokes, of Pleasantville, visited their aunt, Mrs. Amelia Bush recently when returning to their home. Mrs. Bush accompanied them and is visiting them for a few days.

Mrs. Irvin Johnston, and son, Lee, of Geneva, visited her parents and family for a few days and called on other friends. On Friday evening her husband, Mr. Johnston came and visited until Sunday afternoon when they all returned to their home again in Geneva.

UNION CENTER

Union Center, April 27 — Mr and Mrs. Arthur Van Hoesen and son, Don of Albany, spent Sunday with Mr. and Mrs. Chester Wells.

Miss Laura Soper was the guest of Miss Shirley Halstein of Kingston Friday and Saturday.

Mr. and Mrs. Elmore Smith of Kingston and Mr and Mrs Charles Warren spent Sunday in Poughkill.

Mr and Mrs George Marz, Jr., and children, of Brooklyn, were week-end guests of Mr. and Mrs George Marz, Sr.

Mr and Mrs Merritt Soper spent Sunday at the home of their son, Chester.

Mr and Mrs Charles Palen of Esopus spent Friday evening with Mr. and Mrs. Lewis Schultz.

Mr. and Mrs. George Fowler and daughter, Janis, of Port Ewen called on Mr and Mrs Robert Fowler Sunday evening.

In 1790, when the first United States census was taken, the population was 3,929,214.

HELP STOMACH DIGEST FOOD
Without Laxatives—and You'll Eat Everything from Soup to Nuts

The stomach should digest two pounds of food daily. When you eat heavy, greasy, coarse or rich foods or when you are nervous, hurried or close poorly—your stomach pours out too much acid. Your food doesn't digest and you have gas, heartburn, nausea, pain or sour stomach. You feel sour, sick and upset all over.

Doctors say never take a laxative for stomach pain. It is dangerous and foolish. It takes these little black tablets called Red-ans for Indigestion to make the excess stomach acids harmless, relieve distress in 5 minutes and put you back on your feet. Relief is so quick it is amazing and one 25c package proves it. Ask for Red-ans for Indigestion.

You Won't Want to Miss This Chance to Get . . . .

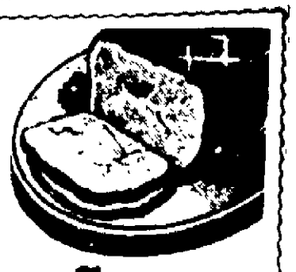

Virginia Baked Ham and all the fixin's.

THURSDAY, APRIL 28
5:30 P. M.

Virginia Ham Supper
Congregational Church Hall
ABRUYN ST.

Adults, 65c. Children under 12, 35c.

Smart Men KNOW A SIMPLE WAY TO MAKE THEIR SHOE DOLLARS GO FARTHER!

They wear

SUNDIAL ALL-LEATHER SHOES

It's the fine all-leather construction that makes these shoes wear so much longer, keeps them looking smart! You get more shoe value for less money when you wear Sundials!

Prices — $3.00, $3.50, $4.00 and $5.00

GEO. A. DITTMAR
567 BROADWAY

PRICES TO SUIT YOUR PURSE

$1.89 and higher

JUST ARRIVED

New Straws

New Felts

New colors . . . .
Large Brims . . .
Small Brims . . .
also Large and Small Bonnets and Off the Face Hats.

Claire HATS

326 WALL ST. KINGSTON.

This is the Time To Place Your Order For Venetian Blinds and Summer Draperies

The Wonderly Co. INCORPORATED

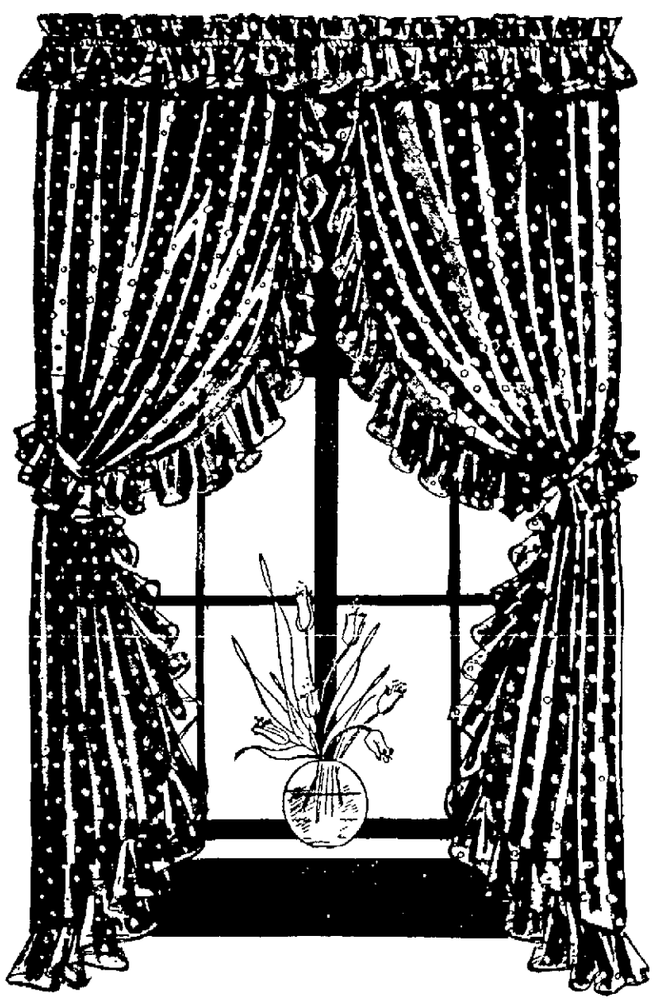

Brighten Your Windows With These New Curtains

New Ruffled Curtains

Just received our summer shipment of Ruffled Curtains in fine quality marquisette—coin, pin dots, also figure pattern wide ruffle, 2¾ yard long, ecru or ivory. Price

$1.25 to $2.95

Belgium Linen

This is a fine lip covering, Belgium linen, trim in blue or green background 50" wide.

$1.00 yd.

Lace Nets and Marquisettes

Large assortment of fine lace nets, 50" wide, natural and ecru, plain and figured marquisettes, ivory, ecru or colored.

29c to 79c yd.

Lace Net Curtains

These net curtains with their open, lineal weaves, fit beautifully into the vogue for luxury in home decorations. Floral patterns and plain nets. Price

$1.25 to $3.25 pr.

Let Us Give You Estimate on Venetian Blinds

Dress your home with Venetian Blinds, made of all kiln dried Oregon cedar or the feather weight aluminum. Effective heat deflection, ventilation without drafts. Call us to give you estimate.

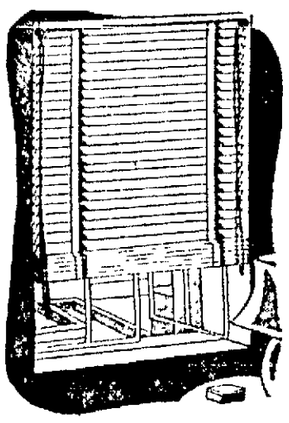

Awning Stripes
TO RECOVER YOUR PORCH CHAIRS

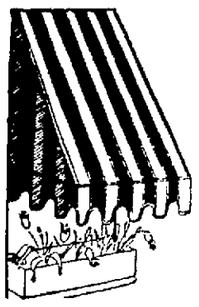

Strong, durable and attractive are these fancy woven stripes. Tan background with orange, blue, red and black stripes 36" wide.

39c yd.

Aqua Silk

Especially suitable for kitchen and bathroom curtains, neat small designs. Colors: gold, red, blue, green or black and white 36" wide.

69c yd.

Odora Cabinets and Chests
TO STORE YOUR WINTER CLOTHES

This new Improved Odora wardrobe with the feather touch roll-up door, and the double door closet, wood frames, taped edges. Size 60x20x15.

$1.69 and $2.98

Cottage Sets

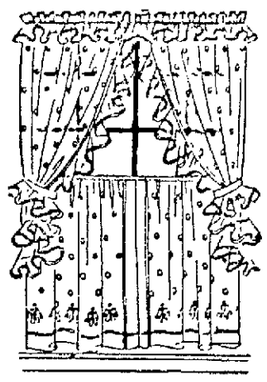

These cottage sets are a real boon to women who want smart and neatly finished curtains in their kitchen. Plain tailored or ruffled trim. Colors: Green, burgundy, black and white, copper, yellow and red.

$1.25 to $1.95 set

Chenille Rugs

The fresh colors and spirited patterns of these rugs inject a gay note in bedroom or bath. Size 24x45. Colors: Burgundy, green, rose and grey.

$6.75 each

Casement Cloth

Give your windows the fashionable touch with lovely casement cloth drapes, soft shades of rose beige, champagne, burgundy, blue, 40" wide.

89c yd.

Chintz for Summer Drapes

Give your room a bright and new look with a pair of chintz drapes. Delicate and daring designs in great variety to please and flatter any window.

39c and 50c yd.

An Exclusive "Desley" Fabric
As Seen In House and Garden

"Burlington House" Cambridge Cloth, an exclusive Desley fabric. Now you may add to your rooms that extra elegance you've been wanting and still within your budget. This Cambridge Cloth in rich, floral motif comes in charming color combinations to blend with every decorative scheme. A luxurious extra heavy all cotton print, 50" wide.

69c yd.

Slip Covering Materials

If you are considering making slip covers, you surely will be interested in these beautiful hand block linens and dust tight fabrics. In rich color combinations of rust, blue, burgundy, rose and eggplant.

69c to $1.25 yd.

Fancy Pillows

Our summer line of fancy chintz, crash and cretonne pillows, also the Triangle pillow for bed use, small or bold designs. Colors: Brown, red, blue, gold and green.

75c to $1.59 each

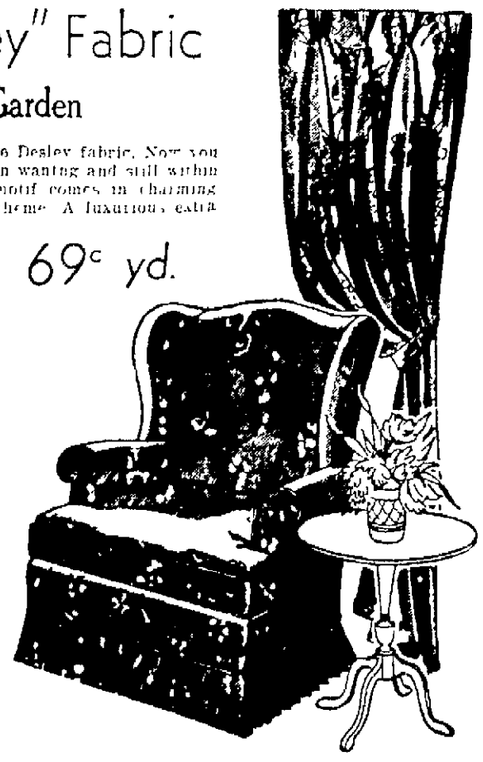

The Kingston Daily Freeman

Per Annum in Advance by Carrier.....$7.50
Eighteen Cents Per Week
Per Annum by Mail.....$5.00

Entered as Second Class Matter at the Post Office at Kingston, N. Y.

Jay E. Klock
Editor and Publisher—1891-1936
Published by Freeman Publishing Company, Freeman Square, Kingston, N. Y. Lucia de L. Klock, President; Lillian I. Klock, Vice President; Harry du Bois Frey, Secretary and Treasurer. Address Freeman Square, Kingston, N. Y.

Member of The Associated Press

The Associated Press is exclusively entitled to the use for republication of all news dispatches credited to it or not otherwise credited in this paper and also the local news published herein.
All rights of republication of special dispatches herein are also reserved.

Member American Newspaper Publishers' Association.
Member Audit Bureau of Circulations
Member New York State Publishers' Association.
Member New York Associated Dailies.
Official Paper of Kingston City.
Official Paper of Ulster County.

Please address all communications and make all money orders and checks payable to Freeman Publishing Company, Freeman Square

Telephone Calls
New York Telephone—Main Office, Downtown, 2200. Uptown Office, 832.

National Representative
Prudden, King & Prudden, Inc.
New York Office.....R. C. A. Building
Chicago Office.....108 N. Michigan Avenue
Rochester.....643 Lincoln Alliance Building
Denver Office.....711 Bus Terminal Building
San Francisco Office.....681 Market Street

KINGSTON, NEW YORK, APRIL 27, 1938

WORKING CHURCH RACKET

With the advent of spring there is ushered in the usual racket of working the merchants of Kingston through the church racket. The procedure that is followed at intervals through the years is simple. A stranger, usually a woman, makes a contact with one of the smaller churches outside of the city, to get out a program or church calendar. Usually the church receives the flat sum of $50 for the privilege.

With the church signed on the dotted line the racket then moves on to the next step. The promoter and assistants use the telephone to call up local merchants asking them to subscribe space in the program or calendar, whichever form has been decided upon.

As a result of this scheme the promoter usually rakes in a nice profit for a few days' work. In some cities the program or calendar never appears in print, but that is of little consequence to the promoter who by the time that all of the subscriptions for space have been collected moves on to other fields.

This promotion scheme does not help the church or merchants, but it does increase the size of the promoter's bankroll. Merchants as a rule are reluctant to refuse to contribute money to churches, and that is the main reason why this racket is worked so successfully all over the country.

Church authorities, who are usually keen business men, should think twice before they lend the endorsement of their church organization to such or similar plans. It reflects discredit on the church. As for the merchant who has fallen a victim he would much prefer contributing outright to any church organization than feel that he is forced to contribute to the racket. For it is a racket in which the church stands only to gain a small sum, while the originator of the scheme reaps all the benefits.

BOYS' TRAFFIC COURT

Racine, Wis., has a bicycle court which is open every Saturday morning. The presiding "judge" is a traffic officer from the police force. Court officers and prosecutors are members of the safety patrol, a group of 25 boys between the ages of 13 and 16 recruited from the junior traffic police who guard the crossings near schools. The offenders brought in for trial are youthful bike-riders who have violated a traffic rule during the week.

One of the penalties imposed on violators has been to write out the bicycle regulations and take examinations in them. Second offenders are deprived of the use of their bicycles. There have been no third offenders, but if there were they would be taken into juvenile court. "This is serious business," says the traffic sergeant who is a judge on Saturdays. "Our court is patterned after a regular court. We have a twofold purpose: to convince children that rules must be obeyed and teach them habits of safety."

Some of the court sessions are broadcast. The number of accidents has declined since this cooperative, educational experiment was begun. Children have good sense and judgment and use them if properly encouraged to do so.

WOMEN'S WEALTH

Women are the prospective owners of most of the nation's wealth, according to Dr. William E. Weld, president of Wells College. They are the beneficiaries of 80 per cent of life insurance policies. They pay 80 per cent of the inheritance taxes. They are 50 per cent of the stockholders in the United States and own 44 per cent of the public utilities in the country. No women ever set out on a crusade to win for their sex all the private wealth of the land. The trend in that direction has come as a byproduct of other events. And other byproducts, in the form of other social changes, will follow it.

For one thing, says Dr. Weld, it shifts "the burden of benevolence from the shoulders of the man to those of the woman." And since woman is less of an individualist and more socially minded than man, she is taking this burden seriously and preparing herself to carry it well. "She is entering into courses in sociology, politics, economics, international relations and psychology with fine interest which promises good things for the future." This process will affect women themselves, the homes they create and consequently all of society. It should be a process of growth and improvement for all three.

BEWILDERED BEAVER

A beaver had a strange adventure the other day and got himself called "muddle-headed" because of it. As told in the New York Times, the animal was found near Port Jefferson, L. I., plodding wearily along the water's edge at Hogs Neck Beach in the general direction of a place called Beaver Pond.

A state game protector who was summoned to the scene figured out that the beaver had mistaken Long Island Sound for a New England brook and had paddled the 17 miles from Connecticut to the Long Island shore. It was near exhaustion when found. It was merely a coincidence that there is a "Beaver Pond" in the vicinity. There have been no beavers in it for so many years that it is assumed they left with the Indians.

The unfortunate animal may have been an explorer. Perhaps he left home in a grouch. Perhaps he was lost, or just plain crazy. He ended his jaunt in the Zoo at Prospect Park in Brooklyn, which might be very sad except that he will find there other beavers, nice logs to chew and no oceans to swim.

DIESEL FOGS

If the country's 30,000,000 automobiles were all altered to run with Diesel engines, explained a petroleum expert to the chemical convention at Dallas, a yellow fog would fill American cities. It would be caused by fine oil droplets coming from the exhausts when the Diesels sneeze out unburned oil.

"I have driven behind the Diesel trucks in Europe and seen the exhaust clouds," he said. "They happen intermittently, it may be half an hour or an hour between their appearances. But in the present stage of development there is no remedy. One of these exhaust clouds would fill a good-sized room." Thirty million of them would create that London fog.

It may be assumed that the engineers and the chemists will take care of this problem one of these days. In the meantime, there need be no immediate fear of the development of a permanent oily blanket for our cities. There will be increasing use of the efficient Diesel engine, but there will be no overnight abandonment of the gasoline motor.

THAT BODY OF YOURS

By James W. Barton, M.D.

(Registered in accordance with the Copyright Act)

THE FAILING HEART

As you drive along the highways you come to bridges which state that the bridge was built to stand a weight of 5 tons, or 10 tons, or even more. Any one driving a load heavier than the figure painted on the bridge not only endangers his life but makes him a public enemy and liable to arrest. If the bridge is not asked to carry heavier loads than the builders designed it to carry (knowing the strength of materials used in its construction) the bridge will last a great many years. As it gets older, and some of its supporting material becomes worn or damaged by rain, heat, or cold, then the time may come when instead of being able to carry safely a load of five or ten tons, its ability to carry a load may be cut down by half and it will be able to carry just 2½ or 5 tons. But, and this is the point, it is still quite a useful bridge because it can still carry a weight of 2½ or 5 tons.

The above is one of the illustrations given us as medical students in referring to heart disease—the failing heart. The heart was meant to do a certain amount of work, according to the size of the body. However, if infection in the body affects the lining or valves of the heart, or affects the power of the heart walls (which pump the blood), it would then not be able to do its "normal" amount of work. It could however, as does the bridge, do half (or even more) as much work as it was able to do before it was damaged.

The point then for those with heart disease—a failing heart—to remember, is, that having such a heart does not mean that they are doomed to early and sudden death. It means rather that they will have to learn just what "load" their heart will carry without putting extra strain on it. It is the extra strain that undermines the heart's strength (uses up its reserve).

What can cause the extra strain?

Not getting enough rest, taking more exercise or doing more work than the heart can stand, are some causes of strain.

An important cause of strain is the eating of large heavy meals. A normal meal may put 10 to 15 per cent extra work on the heart, and a heavy meal may require it to pump 30 to 50 per cent more blood than when the body is at rest.

Emotional disturbances also put much extra strain on the heart.

WHY WORRY ABOUT YOUR HEART?

Is it skipping beats, is it murmuring, is it large, is it small—send today for this instructive booklet entitled "Why Worry About Your Heart?" by Dr. Barton which tells the story of your heart in a simple and satisfactory way. Enclose ten cents for each copy to cover cost of service and handling, and send your request to The Bell Library, 247 West 43rd street, New York, N. Y., mentioning the name of this paper.

Twenty and Ten Years Ago

April 27, 1928—Charles Winegar Crispell and Miss Dorothy Hutchins Stearns married at home of bride in Bridgeport, Conn.

The Liberty coach arrived in Kingston. The coach was met at Lake Katrine by Mayor Palmer Canfield and Admiral and Mrs. Higginson and an informal dinner was given the members of the Liberty coach party at the Eagle Hotel.

Miss Mary Josephine Melville of Ponckhockie street died.

April 27, 1928—Death of Mrs. Joseph Ritter at the Kingston Hospital.

Spring concert by pupils of grade schools pleased large audience at high school.

Miss Elizabeth J. Foley died in Quarryville.

Central Business Association discuss Broadway crossing problem and new street lighting system which was planned to be ready May 15.

The Boxwood Barrier

By BLANCHE SMITH FERGUSON

The Story So Far: Judith Goodloe marries self-made Reuben Oliver for his money, only to discover he is bankrupt. After their twins are born, red-headed Cissy Rogers, who loves Reuben, gets him a job in a lumber camp managed by Gary Brent—the man Judith loves. Always a fighter, living by Judith's codes has weakened Reuben. After a violent quarrel with Judith, he decides to make his own laws. Cissy tells Judith bluntly that she is out to get Reuben. Also that Gary is in danger of losing his job to Reuben. Judith realizes she must make her decision.

Chapter 38

Divorce?

GARY'S ferocity surprised Judith. An instinct for fair play made her say: "Hasn't Reuben's work been satisfactory?"

"Oh, he has earned his money," grudgingly, "But—I don't like him."

"Is it necessary that you like each employee?"

"It's necessary that I have the respect of each employee. Oliver is rude, overbearing He's forever making a play to the gallery."

"Aren't you being supercritical, Gary?"

"Defending him?"

"Maybe." Not knowing why she did so, she kept right on. "If Reuben doesn't kowtow—"

"You think I want that?"

She studied him in the uncertain light—arrogant under his nonchalance. Sure of himself. Demanding first place and getting it, believing it his infallible right, and in a revealing flash she knew that under his lovable carelessness, Gary wanted power and homage, in great or small proportions, from all with whom he came in contact. Especially would he demand it from the woman he loved. How did she know this —How—?

Because—knowledge rushed over her like a tidal wave—these things were the very breath of life to her too.

"No, no, no! I'm not like that!" Judith denied to Judith. "It's not true!"

But it was true. She had been demanding from Reuben, not the give and take affection due from a man to his mate, but the worship accorded a superior being. Now, because Reuben rebelled—

Almost she could be glad he had rebelled. Reuben catering, servile she could despise, but Reuben remote, untouchable—

Gary said: "You think I'm hankering for a pedestal?"

Her fingers tightened over his. "I know it, darling."

"Well—of all things!" Undecided whether or not to be offended.

"And I'm crying for one too, and Gran—Oh, Gary, don't you see? I never did until this minute—We've taken it as our divine right to be looked up to. As long as folks do that everything is all right. When they don't—"

Involuntary laughter broke from her, went tinkling through the night, "Gary! If you could imagine my rage when the women of Casper Street saw me, not only without glamour but as a sort of moron, a liability to Reuben!"

"How did we get started on this fool subject anyhow?" Gary demanded.

"We were speaking of Reuben."

"There's no love lost between us, I can tell you."

"Probably not."

"There'll be less." In the wavering moonlight he watched her vivid face as a cat watches a mouse. "I am discharging him Monday."

Reno!

NEITHER chagrin nor dismay in her telltale face. Sheer relief in it.

"Judith—you don't care?"

"I—don't know." Her thoughts seethed. "Reuben's money buys you bread—Reuben's job means safety for the children—But now Reuben wouldn't have a chance to—to cheapen himself and her—With Reuben out of the way Galbreath would keep Gary—Superintendents were not picked up overnight—"

"By putting Oliver out I'm precipitating a crisis."

"Why—why do you want to do that?"

"Why?" His eyes widened. "You've just admitted that you love me. That means the end of Oliver."

The end of Oliver!"

"You must go to Maryland at once, Judy. Non-support—is a grand reason."

"But—"

"I'll follow as soon as the buyers go. We'll push everything right through. You can go to Reno—"

Judith awakened rudely from her dream of the past few months. Idyllic that dream, nor sordid—"Are you planning for me?"

"For whom do you think, lady?"

"But—I don't want a divorce, Gary."

"What?" Not believing his ears. "Don't you love me?"

"Y-yes."

"Well, then?"

"But I've always loved you—for years and years—you knew it but you never did anything about it!"

"I'm doing something about it ...."

"But—" not quite knowing what she meant herself. "Now you've told me, Gary, everything is all right."

"What?" His eyes were cold steel—all the laughter, all the warmth had mysteriously vanished. "You only wanted to bring me to heel?"

"No, Gary, no!" Haltingly she tried to tell him just what loving him, without certainty, had done to her through the years. That it had been a sort of blight across her heart, preventing her from living in the present.

"There can be no divorce for me, Gary."

"Don't talk nonsense. Her reluctance made her a million times more desirable. "I'll push it through so quickly—"

"You don't understand, Gary. A bargain is a bargain. I'm bound—not only by my marriage vows, but by—the boxwood."

"Well—of all things!"

"Reuben saved it—saved everything."

"If you feel so all fired obligated, dig up the blamed thing and give him back his money!"

"Gary!" Was she going crazy? Was Gary actually telling her to sell the hedge?"

Gary stuck to his guns. "I've often wondered why your grandmother didn't sell that box long ago. With the price skyrocketing, it seems wicked not to."

Horrified she looked at him, expecting to see clay feet—a cloven hoof. Could this be Gary? Had she gone mad?

'Reuben Will Marry Cissy'

"SERIOUSLY Judith," he captured her hands that were worrying the moss that covered the rock, "You wouldn't let a silly sentiment about some old shrubbery spoil our lives would you? Isn't our happiness the only thing that counts?"

She was not sure. "Can you imagine Gran?"

"Gran's life is behind her. Ours is ahead. We can't worry about Gran."

But she did worry about Gran. She couldn't even think of Gran and divorce in the same breath. Divorce to Gran was the lowest ebb—the last gasp of a poor weak fish upon the hook of circumstance. Goodloes didn't get divorces. If a Goodloe made a mistake in the selection of a life partner he kept a shut mouth, an upflung head, grinned defiantly in the face of a world that expected him to be a shining example of all that was finest and best.

"I could never get a divorce from Gran's house."

"Thinking it over, it will be best to go directly to Reno from here. Get all the gossip over at once."

"I could never go back to Gran's house a divorced woman."

"My house will be waiting for you, Judith."

Garys house! Her dream home out of all the world! But her smile was just a faint twitching of muscles. Impatiently she called herself an absolute idiot. Hadn't she known she was drifting to this? Hadn't she known when she stopped to think?

Gary said: "Oliver won't give you any trouble. He wants to marry Cissy."

Hearing him say it was like hearing an explosion of dynamite.

"Reuben wants to marry Cissy!" It didn't make sense. Reuben who had been so adoring. Who had walked the floor countless nights with croupy babies so that she could get some rest—"Reuben wants to marry Cissy—"

"How do you know, Gary?"

"How do I know? Haven't I eyes and ears? Doesn't everyone know? Don't you know?"

"No."

"Oliver spends every spare minute at the Curtis camp. No woods man, that lad, after five o'clock. A millionaire's car whirls him away for bridge, polo, sailing—"

"Why shouldn't he go places?"

Gary shrugged: "I'm not stopping him."

"Reuben has known the Curtises for many years."

"He won't have to worry about the job he's losing when he marries Cissy. A wife with as many millions as she'll have is easy to take."

Easy to take! All her old jealousy of Cissy rushing over her, clawing at her like a leopard's fang. Cissy—breaking up her life—a second time. Not that it mattered about Reuben. It was only that she had to get used to the idea of divorce.

She tilted her head backward and smiled up into Gary's eyes. What she saw there made her forget Cissy. Made her forget the world.

Gary whispered against her hair: "Nothing matters now except our love."

All his old fascination enfolding her like a soft, warm, blanket. Her heart throbbed out that it was made only to love this man. All that had gone before was just a prelude—even the tired moon knew it. It sent a last pale ray to touch Gary's hair.

"You're not to worry, Judy. Soon I'll have the right to take care of you forever and ever."

(Copyright, 1938, Blanche Smith Ferguson)

Tomorrow: Gary gets in some knife-work.

Social Security Facts

Lump-Sum Benefit Claims

Whenever a worker in covered employment reaches age 65 before becoming eligible for a monthly old-age annuity, he immediately becomes eligible for a lump-sum benefit. Whenever such worker dies before reaching 65 years, his heirs become eligible to receive this lump-sum benefit. The benefit amounts to 3½ per cent of the money earned by the worker in covered employment between January 1, 1937, and the day before his 65th birthday, or the day of death, as the case may be. Suppose your birthday is March 15, 1938 and from January 1, 1937 to March 14, 1938 you had earned a total of $1,200. You would be eligible to receive the sum of $42 in one payment. In case of death on March 14, 1938, your heirs would become eligible to receive that amount. You would not have to quit your job to obtain this money.

Your employer is required by law to notify the Collector of Internal Revenue whenever you reach age 65 or die. You or your heirs are entitled to file a claim for your benefit. The local office receives these claims and will help you or your heirs to fill out the necessary forms.

Tomorrow we will explain the entire procedure to be followed by the worker who reaches 65 years and wishes to claim his benefit.

A Baltimore illustrator says men are better looking than women. Of course! And men are well aware of this fact, else they would resort to permanents, dyes, paints, powders, rainbow-hued clothing and other articles to compensate for the bungling of nature.

THAT MAN'S HERE AGAIN!

By BRESSLER

COUNTY Christian Endeavor NEWS

Convention Boosters

County Convention Booster Nelson H. Lewis requests that all societies report the names of their individual "boosters" for the coming state convention in Brooklyn, June 30 to July 3, to him at 47 New street, as soon as possible. To date, two societies have reported; Bethany Chapel having appointed Miss Edna Davis and Ponckhockie, Miss Ruth Parslow. Miss Davis has signed up six Bethany members while Miss Parslow reports four signatures of Endeavorers who plan to attend the state convention.

Poster Contest

The poster contest sponsored by the Ulster County Christian Endeavor Union will close June 18. At this time the County Union will hold a picnic and rally at some appropriate place, a display of posters will be held, and the judging and awards will be made. The following awards have been selected by the committee: frist place poster will receive a gold C. E. pin; second place, a State C. E. pin; and third place, a silver C. E. pin.

Out-Door Service

The special committee appointed by President Frances K. Roosa to arrange for an out-door devotional meeting for the county Union, met Sunday. This committee consists of Henry P. Eighmey, Miss Zelda Follette, and Jack Wood. The service is scheduled for Sunday evening, May 22, and the place will probably be Hasbrouck Park, Kingston. Jack Wood is endeavoring to obtain a suitable speaker and Miss Follette will have charge of the musical arrangements. Further details will be announced later.

Hospital Visitation

Miss Pearl Howard, county county union secretary reports that four of the county societies are ready to take up hospital visitation. These societies are Woodstock, Clintondale Rosendale, and Bethany. The plan has been outlined in the bulletine sent out to the societies by Miss Howard. It is deemed advisable to wait two more weeks before making up the visiting schedule in hopes that a few more societies will join this work.

Ponckhockie Show

Tuesday evening the Ponckhockie Congregational Society entertained the parents and friends at a hobby show. Exhibits included needlework, model airplanes, drawings, paintings, cooking, stamps, and coins. There were also some fine posters on display. G. A. Raschke, a former president of the Ulster County Christian Endeavor Union, addressed the group on the subject of hobbies. Various awards were made for the exhibitions.

New Paltz Meeting

The New Paltz Christian Endeavor Society resumed its regular meetings after a lapse of two weeks, with Richard W. Lent leading a discussion on the topic, "Toward a Better Racial Understanding." Plans were discussed for sending a delegation to the Burden Lake Christian Endeavor Conference.

Comforter Discussion

The Comforters held an interesting discussion meeting Sunday evening under the leadership of Miss Dora Pratt. The topic referred to the ways of Jesus meeting the situations of the modern world. Friday evening, May 13, the social committee is planning a covererd dish supper followed by a social, and all members and friends who expect to attend are requested to sign up next Sunday evening. A short business session was called by President Douglas Kennedy following the prayer meeting, and plans were discussed concerning the state convention. The regular prayer meeting will be held at 7:15 o'clock Sunday evening.

Bethany Activities

The Bethany Chapel Society is planning a delegation of at least five members at the state convention. The second apple blossom tree is nearly finished and after the apple blossom demand is ended the club will begin making carnations for Mother's Day. A table placed in the chapel by the Endeavorers, will be especially dedicated to mothers. A strawberry festival is planned for the early part of June. Thursday evening, May 5, is the date for the monthly business meeting.

Rosendale Meeting

The business session of the Rosendale Society will be held Thursday evening at 7:30 o'clock. The Hobby Club is still busy with the apple blossom project. This group is planning to send a delegate to the state convention.

Albany Avenue Baptist

Ray Ingersoll led the Albany Avenue Baptists in a discussion on "Friendship" Sunday evening. Wednesday evening at the home of Miss Betty Heaps, the society will meet with the Mayor of Kingston for a round table discussion. Saturday evening the Baptists and the Presbyterians will join with young people from Highland, Newburgh, Ellenville, and Kerhonkson, as guests of the local Y. M. C. A. The evening's program will begin at 8 o'clock and will include games, refreshments, and swimming. Sunday evening the group will gather at a supper meeting scheduled for 5 o'clock.

The First Presbyterian

Tuesday evening the First Presbyterians entertained the members of the Albany Avenue Society. In conjunction with the Baptists, the Presbyterians will entertain over 100 Endeavorers from various parts of the county at a gathering at the local Y. M. C. A. Saturday evening. The members of the Easter Pageant cast are requested to meet at the church at 7 o'clock tonight to make ready for the presentation of "Three Days" at the County Hospital at Golden Hill.

State Secretary Here.

The Rev. Earle W. Gates, general secretary of the New York State Christian Endeavor Union, will be in Kingston on Thursday, May 12. According to Milton P. Townsend, the general secretary will speak in one of the city churches at a special service given for all Endeavorers and friends, but the location has not been selected.

KRIPPLEBUSH

Kripplebush, April 27. — Church services will be held Sunday at 2:30. Sunday School at 1:30. The public is cordially invited.

Jeanette and Edward Schneider returned to their home in New York city Sunday, after spending the week at the home of Mr. and Mrs. F. Schramm.

Mr. and Mrs. Bridges and family have taken possession of Mrs. John R. Smith's farm.

Miss Virginia L. Christiana has returned home after spending a week with her aunt and uncle at Ellenville.

Mr. and Mrs. Vernon Barnhart and family of Leibhardt have taken possession of their farm, formerly the Westbrook place.

Mr. and Mrs. Arthur Sherin, Sr., and Mr. and Mrs. Arthur Sherin, Jr., spent Saturday evening at the home of Granville Van Demark.

Mr. and Mrs. William Schoonmaker, Granville Van Demark and Miss Lizzie Krom called on Mr. and Mrs. Alvah Palen and family Sunday at Bearsville.

Mr. and Mrs. Claude Christiana and family spent Sunday with Mr. and Mrs. Irvin H. Barley at Ellenville.

The "Olde Singing School" will give its two-act comedy at Tillson Reformed Church Hall Thursday evening, April 28, at 8:15 o'clock.

Man About Manhattan

By George Tucker

NEW YORK — Writing a New York column can be so easy! Like today, for instance. There was a story under a Tokyo date line about Isoo Abe, elderly Japanese statesman who was set upon recently by three thugs. I happened to remember that his son-in-law, Dr. Roy Akagi, is advisor to the South Manchuria Railway in New York. He has an office at 62 East 42nd street, just a few blocks away.

So an interview was arranged. For dinner. At one of the hotels. And it wasn't long before your correspondent and this Japanese scholar who has had 30 years in America and has gone through four American universities were deep in discussion about his father-in-law and a subject that is close to millions of Americans. Baseball! For Isoo Abe is the father of baseball in Japan.

He introduced it to the millions of Japanese who play it today on corner lots and well-ordered playgrounds just as millions of American kids play it in Texas and Utah and Georgia.

* * *

FROM 7 o'clock until nearly midnight your correspondent plied Dr. Akagi with questions about Japanese expansion, his own career, the undeclared Chinese war, the feeling among the rank and file of Japanese concerning America, and vice versa.

And this man who has made 650 speeches in three years, who has written books and been a professor at Columbia university, replied:

* * *

"WHEN the west, at the point of guns, opened Japan's eyes to the advantages of trade and commerce with foreign powers Japan realized that education was essential to the development of any intelligent people. And so today 99.7 of the children of school age in Japan are actually in school. We think education is the finest cure in the world for economic and social ills.

"As for China, Japan desires only to protect her interests there. The United States has only 2 per cent of her foreign investments in China. But Japan has nearly 82 per cent of her investments in China. We could lose 2 per cent and not feel it, as the United States could but we could not lose 82 per cent of our investments without suffering a paralyzing blow. That is why armed authority is necessary—to protect Japanese investments. When the day comes that China becomes an organized, intelligently governed nation the need for armed authority by any power with interests in China shall have passed away."

Well, that makes sense, doesn't it?

ULCERS
For relief from stinging, irritation to help heal up wound and stop spreading, use NO-SCAR Ointment.
McBride Drug Stores
NO-SCAR

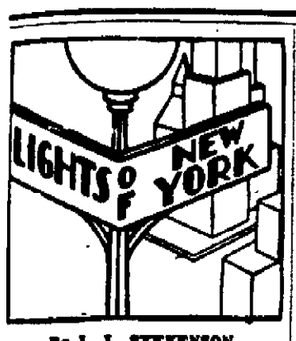

By L. L. STEVENSON

Fritz Ryan, well known advertising executive, tells of Joe Cook's butler. When a visitor arrives at Sleepless Hollow, over at Lake Hopatcong, he is received by a very dignified servant whom Cook calls Watkins. After about half an hour, Cook remarks, "Watkins, you look tired. Go upstairs and take a rest and tell Atwood to come down." Watkins disappears and Atwood appears. The guest looks twice. There is something familiar about Atwood. Later he discovers something familiar about the bartender, the waiter, the chauffeur and other Cook employees. There should be. While the guest is there, the same man fills all the jobs.

* * *

Jack Fulton, in New York for a fast visit to a business he runs in addition to his singing, was walking along Madison avenue when a small delivery truck pulled up alongside him. The driver, speaking in a low voice, informed Fulton that he worked for a clothing establishment and had "lifted" an expensive suit which he would sell for fifteen dollars or "what do you want to offer?" Fulton took one look and walked on. Fulton's New York business enterprise is one of the most exclusive tailoring establishments in town, and that one glance told him the supposed bargain wasn't worth even five dollars.

* * *

Since it has been declared that a story is new until it is told, I can hark back to the Music hall engagement of "Snow White and the Seven Dwarfs," which brought out multitudes. One of the town's more clever bridge players after waiting sometime, finally managed to get inside the huge playhouse, and much to her delight, spotted several empty seats well down in front, But before she could seat herself, an usher stopped her with the declaration that those seats were being held for the deaf.

"What'd you say?" she asked cupping her ear.

"Those seats are for the deaf."

"Deaf, eh? Where can I get my ear-piece?"

The usher brought her one and she saw the film from a most advantageous position. Incidentally, she can hear a whisper across the room. And when it comes to making psychic bids, she's tops.

* * *

Many a young author, who with high hopes sends a manuscript to a magazine, wonders why it and an accompanying rejection slip come back so quickly. Plagiarists are the main reason. In magazine offices, unsolicited manuscripts by unknown writers, which come through the mails by the thousands, are known as "slush." In one organization, controlling 18 magazines, "slush" is never read but returned immediately. Having become involved in four cases of plagiarism within a month, the order went out to buy only from known writers or established agencies. In another office, an editor, ever on the lookout for new talent, in five years bought three stories he found in the "slush." Two of those were stolen. And so another hurdle in the hard path of the young writer.

* * *

Then there was that out-of-town newspaper man, here on an assignment, who lost his hat. It was in a mid-town establishment much frequented by newspaper men, artists, writers and Broadwayites. It seems that a gambler, in a fit of absent-mindedness—he must have been awfully absent-minded to take a newspaper man's hat—had made a swap and left behind one of those green lids popular in his profession. The proprietor telephoned all over town, but failed to find the gambler. So the newspaper man wore the green hat to Boston. From there friends received a note from him saying that at the time of the hat exchange, he had either lost or given away his wrist watch, and if he had given it away, the possessor was to be informed that he hadn't meant to do it.

* * *

Times Square eavesdropping: "After you've been on Broadway as long as I have, you won't believe nothin' till the check clears."

© Bell Syndicate.—WNU Service.

Comma Makes It Illegal to Sleep in Dakota Hotel

Bismarck, N. D.—Slips in phraseology on the part of legislators often result in amusing statutes.

For instance, it is illegal to sleep in a North Dakota hotel.

The 1929 legislature approved a law on hotel inspection. A slip in punctuation made it read like this:

"No hotel, restaurant, dining room, or kitchen shall be used as a sleeping or dressing room by an employee or other persons."

Eliminate the comma after the word hotel and the section makes some sense. However, judges say it would take a legislative amendment to get rid of that comma.

Radio in Politics

New York, April 27 (AP)—The radio committee of the American Newspaper Publishers Association said today in its report at the association's 52nd annual meeting that "the inescapable task of the American press is to guard against any encroachment upon American democracy by the federal government with radio as an instrument of political power."

2 Killed, 30 Burned In Mine Explosion In Pennsylvania

Pottsville, Pa., April 27 (AP)—Two men were reported killed and between 20 and 30 burned in a gas explosion today in the St. Clair Coal Company mine, three miles north of here.

The coal company telephoned the Pottsville Hospital for reservations for about twenty beds. Supplies to treat burns also were asked for, and undertakers were asked to send their vehicles to the mine to help transfer the injured to the hospital.

Water, rushing into the workings through seams opened by the blast, hampered the work of rescue. A mine official said the water might make it impossible to get some of the men out immediately.

Hospitals in Pottsville and other towns in the anthracite field nearby prepared to receive the injured. Ambulances and undertakers' hearses lined the highway at the entrance to the mine at St. Clair.

The explosion occurred in a section of the mine under the mining village of Mount Hope about two miles from St. Clair.

The scene is in the heart of Pennsylvania's great lower anthracite regions of which Pottsville is the virtual center.

The mine, an independent operation, has been employing about 1,000 men, mostly from St. Clair.

Boarding House Fire Early Today

Fire, which broke out near an electric refrigerator in the kitchen of the 18-room, three-story boarding house of Peter Carelas at Blue Mountain, shortly after 4 o'clock this morning badly damaged the building before the fire was brought under control by firemen from Centerville and Saugerties, who had responded to a call for aid.

The fire was discovered by the hired man who slept in a room over the kitchen, located in the rear of the building. The odor of smoke aroused him and he investigated and found the kitchen a mass of flames. He immediately aroused the members of the family and telephone calls for aid were sent to the fire departments

The two upper floors and roof were burned and the lower floor was badly damaged by smoke and water.

Mr. Carelas placed the fire loss at $5,000. He informed authorities that he carried $2,500 insurance on the building.

Carroll Catches Big Brown Trout

Fishing in the lower basin of the Ashokan reservoir Tuesday evening, Thomas Carroll of 52 Janet street, pulled in a German brown trout 33½ inches long and weighing 11 pounds, one ounce.

Mrs. Carroll, who also enjoys the sport, was with her husband at the time he caught the trout.

"I'm going to have it mounted," said Carroll today, "and enter it in the state contest for a prize."

Asked whether he had signed up as a member of the Ulster County Fish and Game Protective Association, Carroll said he would enter his application today through Ray Tillson, taxidermist, who will mount the fish.

Discuss Annual Wage

Washington, April 27 (AP)—Discussion of a guaranteed annual wage for workmen has popped up again in connection with today's conference between President Roosevelt and Henry Ford. It was reported in labor circles that the proposal was among the topics for the White House meeting, partly because the Ford Brotherhood of America announced Sunday that it would ask the Ford Motor Company to guarantee every production employe an annual income of $1,500.

Elected Mayor.

St. Paul, April 27 (AP)—By a margin of 471 votes on the basis of complete unofficial returns, William H. Fallon, independent candidate, apparently was elected mayor over John J. McDonough in yesterday's municipal election Complete unofficial returns gave Fallon, an attorney, 46,922 votes, to 46,451 for McDonough, also an attorney, who had the endorsement of labor in the nonpartisan election. A recount apparently was inevitable.

And Trust Cuticura To Help Have Your Complexion Ready for the Coming Party

You needn't let a faulty skin rob you of good times any longer. With Cuticura Soap and Ointment you can take the first step today toward new skin-loveliness. Within a surprisingly short time you will notice a difference. Pimples, blackheads and other externally caused blemishes are relieved—dull, sallow skin begins to liven up. Start today. Buy BOTH Cuticura Soap and Ointment at your druggist's. Each 25¢. For FREE sample, write Cuticura, Dept. 93, Malden, Mass.

CUTICURA SOAP and OINTMENT

Study Counter-Proposal

Akron, O., April 27 (AP)—The B. F. Goodrich Co., studied today a counter-proposal from the United Rubber Workers (C. I. O.) intended, through temporary wage reductions, to forestall the concern's threatened decentralization of production activities. The union would approve a blanket wage cut of six cents an hour pending investigation by a special board to determine if such a reduction was justified and whether it should be made permanent.

Assassination Plot

Boulogne-Sur-Mer, France, April 27 (AP)—Police today held a man suspected of being a member of a Croation terrorist organization for questioning about a reported plot to assassinate Prince Alexander, 13-year-old son of Prince Paul, the regent of Yugoslavia. The man, whose name was listed on a false passport as Peter Burgie, was arrested at the request of the Yugoslav legation shortly before the Young Prince arrived on his way to school in England.

Rome Prepares For Hitler

Rome, April 27 (AP)—Rome swarmed with police today as wartime vigilance was exercised for Reichsfuehrer Hitler's visit May 3 to May 10. Detectives and secret agents from all over Italy combed the city and watched for the slightest suspicion of activity which might be directed against the visiting chancellor. Hitler is due to arrive Tuesday.

Gibbon Goes Free

Yokohama, Japan, April 27 (AP)—The local prosecutor announced tonight he had decided not to prosecute Elwyn Gibbon, American aviator, who has been held in jail here for five days on suspicion of having participated in Chinese bombing attacks on Japanese troops. The decision was based on the fact that Gibbon was a citizen of a neutral country and already had ceased fighting for China.

Jews Must Register

Berlin, April 27 (AP) — Jews must register without delay their fortunes and properties at home and abroad, under a decree issued today by Field Marshal Hermann Wilhelm Goering, Nazidom's No 2 man, as director of Germany's four-year plan to attain economic independence. The decree also provides that sale or rent of Jewish business undertakings, farms or forest preserves must be reported to authorities

Serious 'Quakes Studied

Ankara, Turkey, April 27 (AP)—A scientific expedition on the spot said today the recurring earthquakes in the districts east and south of Ankara were the worst that region has known for centuries A new series of shocks beginning yesterday razed 900 houses in 18 villages, but the loss of life was limited to 16.

Japan Wants Gasoline

Mexico City, April 27 (AP)—Government sources said today Japan had offered to pay cash for $3,000,000 worth of gasoline. It was said, however, that Gustavo Espinosa Mireles, general manager of the National Petroleum Export Company, was hesitant to close the deal for fear of stirring up opposition from Mexican and United States labor.

Take Part in Election

London, April 27 (AP)—Beaten in the last by-election, the government today freed its ministers to take part in the campaign to win the next one. It was announced that a 6-year-old rule banning active ministerial participation in by-election campaigns had been rescinded.

PORT EWEN

Port Ewen, April 27.—The regular meeting of Hope Temple No. 80, Pythian Sister, will be held this evening. The hostesses of the social hour following the business session will be Alida Terwilliger, Florence Ponestel and Harriet Clark.

C. W. Card is ill at his home with grip and tonsilitis.

The Men's Community Club will hold a softball practice game at Hercules field at 6:30 o'clock this evening.

Mr. and Mrs. Donald Tinnie spent the week-end with Mr. and Mrs. Ellsworth Evarts at their home in New Rochelle

Miss Mildred Neher thanks the Sons and Daughters of Liberty, Council No. 40, for the beautiful plant which they sent her during her recent illness.

Reformed Church choir rehearsal will be held in the church at 7:45 o'clock Thursday evening. A large attendance is desired to prepare for special music.

A social party will be given in the Ulster Park Hall at 8 o'clock Thursday evening under the auspices of the Ladies' Aid Society for the benefit of the Reformed Church at that place. Cards and other games will be enjoyed. Refreshments will be served. The public is cordially invited to attend.

Lucretia Rebekah Lodge No 283, will hold its regular meeting this evening at the Ulster Park lodge room.

Miss Anna Short of Focantico Hills and Mrs A. H. Short were Monday afternoon guests of Mr and Mrs. Jack Short in Newburgh.

Entertainment at Food Show New

TThe attendance at the UPA food show in the municipal auditorium is slightly larger than last year, it was stated by officials today. The show opened Monday and will continue with both afternoon and evening showings the remainder of the week, closing Saturday evening.

A four act vaudeville show is given each afternoon and evening. The afternoon show is at 4 o'clock and the evening performance at 9:45 o'clock.

A model of old Waltwyck in 1658, made by members of Boy Scout Troop No. 26, of Port Ewen, is now on exhibition at the auditorium.

The vaudeville show will be completely changed Thursday evening.

"Moral Recession

Fresno, Calif., April 27 (AP)—Dictatorship arises where governments lose moral fibre, and the United States is in a "moral recession," former President Herbert Hoover warned in a speech here last night. "Beyond this," he told the State Federation of Republican Women's Clubs, "we have for five years listened to a continuous defamation of everything that has gone before."

Tribune Raises Price

New York, April 27 (AP)—The New York Herald Tribune today announced a one-cent increase in the newsstand sale price of its week-day editions in New York city. The new price will be three cents. Price revision by the Herald Tribune followed a similar announcement yesterday by the New York Times.

Remember: Kingston Forum Mon May 2, 8 p m, Temple Emanuel Prof. Harry Overstreet speaks, "The Art of Living."—Adv.

Sadie Objects

Cattaraugus Indian Reservation, N. Y., April 27 (AP)—Barbed wire fences and "no trespassing" signs blocked the progress of a WPA-PWA project today. Sadie Kennedy placed them around her reservation land when she lost a suit to enjoin the government from continuing a project to divert Clear Creek around a school house. She claimed the project would isolate 10 acres of her land Meantime workers continued their duties to another part of the project while the attorneys mapped a new legal appeal and the WPA sought some means of compromising the controversy.

Blame the Boy Friends

Buffalo, N Y, April 27 (AP)—Although they probably don't know it, the "boy friends" are the ones who influence style trends in women's hairdresses Said Retiring President Emilio Martin as the New York State Hairdressers and Cosmetologists Association closed their convention "Fashion trends come from customers themselves in suggestions which are inspired by the remarks of boy friends. The newest fashion of brushing the hair up on top of the head probably came from complaints of boy friends that women with page boy bobs looked droopy and tired."

Would Put in Record.

Buffalo, N. Y, April 27 (AP)—District Attorney Leo J. Hagerty sought today to have minutes of a grand jury investigating Erie county vice conditions read into the record in the trial of Sheriff William M. Eberhardt, charged with perjury and subornation of perjury. More than 400 pages of testimony relating to vice and gambling conditions have been offered in evidence by the district attorney.

Lehman Praises Davis

Albany, N. Y., April 27 (AP)—Governor Lehman said today that New York state is "indeed fortunate" in obtaining Col. Benjamin O Davis as army instructor of the 369th Infantry, New York National Guard. Col Davis, a negro, has served 40 years in the regular army and for the past few years has been military instructor at Wilberforce University, Wilberforce, O. He will retire from the army in 1941.

Graves Makes Plea.

Albany, N. Y, April 27 (AP)—Dr Frank P. Graves, state education commissioner, wants rural school trustees to "consider the central school movement," as a "forward-looking program." In a letter to trustees, Dr. Graves said "more and more the small school district is finding the solution of its problems through reorganization on the basis of enlarged administrative units."

Fris to Milwaukee.

Albany, N. Y, April 27 (AP)—Elmer H. Fris, former president and publisher of the Albany Times-Union, was en route to Milwaukee, Wis., today to become publisher of the Milwaukee News and the Milwaukee Sentinel. He will be succeeded here by Frederick J. Archibald, who has been associated with the Hearst general mangement in New York city The Times-Union is also a Hearst paper.

FRESH SHAD

Come down and see them taken from the nets.

LOW PRICES

JOE NACCARATO

at Kingston Point Bath Beach

France and Britain Study Nazi Clamor

(Continued from Page One)

cussions with the French ambassador, Charles Corbin

The British foreign secretary, Viscount Halifax, will team with Prime Minister Chamberlain when they meet the Frenchmen tomorrow—six months to the day after their predecessors came here on a similar mission, but under vastly different circumstances.

Chief of the changes are

Germany annexed Austria on March 12, Britain signed a friendship accord with Fascist Italy in line with Chamberlain's policy of dealing with dictators to keep peace, and France is negotiating a similar accord

The upshot of these changes might be a Franco-British effort to lure Italy's Premier Mussolini from his Nazi collaboration and thereby provide a possible deterrent to open Nazi encroachment in Czechoslovakia.

Takes Care of Itself

Columbia, S C, April 27 (AP)—Postmaster General Farley said in an address here last night that the administration did not oppose big business but "great wealth can always take care of itself" Speaking before a conference of women leaders, he denied that President Roosevelt ever sought to be dictator Persons who recently accused the President of trying to be one, Farley said, "actually might as well accuse the President of going around burning barns and stealing sheep"

Stone Ridge Plans For Blossom Fete

(Continued from Page One)

that promises keen competition at the dance finals at Woodstock on Saturday, May 7. This group is under the direction of Mrs. Addie Graham. Music for the square sets will be played by William Roosa and a group of musicians steeped in old Ulster square dance tradition. For modern dancing there will be a five-piece orchestra.

The Grange Hall, conveniently located on the main route through the village, will be open for information concerning lodging, scenic and historic points of interest, and for the sale of refreshments. This work will be under the supervision of the service and hospitality committee and a corps of Grangers directed by Mrs. Stanley Roosa, chairman.

MOHICAN

57 - 59 JOHN STREET, KINGSTON.

ULSTER COUNTY VEAL

CHOPS RIB AND SHOULDERS AND ARM CUTLETS 13c

TODAY — POUND . . . .

FRUITED CINNAMON

BUNS 18c SIZE. DOZ. 13c

LAST 3 SALE DAYS

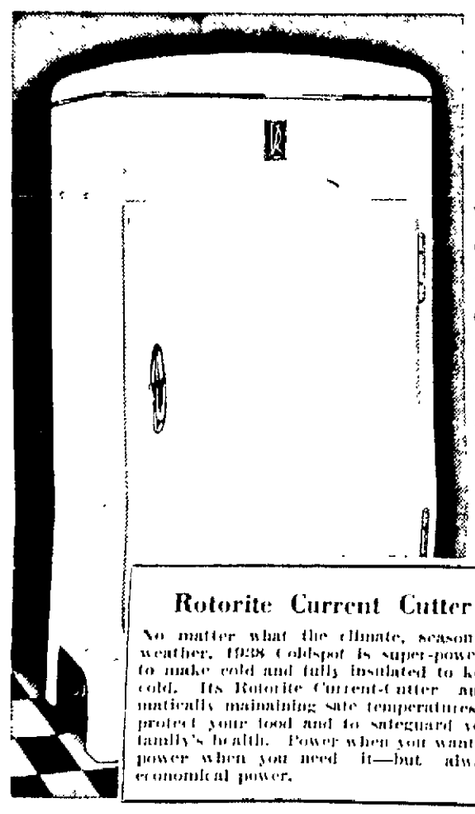

COLDSPOT

6 Cu. Ft. Size $98.88

With These Amazing Features

- Tip-Proof Wire Shelves of Improved New Design.
- Finger-Tip Tray Release to Loosen Ice Cube Tray.
- 9-Point Cold, Fast Freeze Semi-automatic Defrosting.
- Of All-Steel Construction 3 Ins. Coldex Insulation.
- White Porcelain Interior Acid-resisting Bottom.
- Interior Light Goes On When the Door Is Opened.
- 90 Ice Cubes—7 pounds, 10 Ounces of Ice—FAST!
- 6.2 Cubic Feet Capacity Insures Adequate Storage.
- 12.3 Square Feet of Usable Refrigerated Shelf Space.

Rotorite Current Cutter

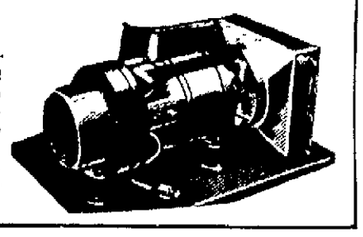

No matter what the climate, season or weather, 1938 Coldspot is super-powered to make cold and fully insulated to keep cold. Its Rotorite Current-Cutter automatically maintains safe temperatures to protect your food and to safeguard your family's health. Power when you want it, power when you need it—but always economical power.

Fluffy Oil Mop

17c

Regular 39c Quality. Limit 2 to a customer.

Cast Iron Fryer

88c

Splendid value. Real heavy ware. Reg. $1.29.

Glasbake Casserole

89c

1½ qt. size. Use cover as pie plate. Guaranteed.

Clothes Basket

69c

Generous size willow basket at sale savings.

Handy Step Stool

59c

Each step reinforced. Rubber treads.

10 Quart Pails

2 For 29c

Heavily galvanized. Regularly sell for 21c each.

Wringer Pail

49c

Just the thing for cleaning days ahead.

6 Ft. Iron Cord

Approved by Underwriters. 6 ft. length 15c

ALLWHITE KENMORE WASHER $39.95 $5 Down

Imagine these features: All white synthetic baked-on enamel, safety-sealed silent Kenmore mechanism that never needs oiling, long-life oil-sealed motor, Mullins wringer, wire-brushed aluminum agitator. Kenmore's safest water washing action! It's the big washer value of the nation—hurry if you want one before this offer expires.

SEARS, ROEBUCK AND CO.

311 WALL ST. KINGSTON, N. Y. PHONE 3336

Introducing

Mr. E. B. RODGERS

Health Shoe Consultant

You are cordially invited to visit our store and avail yourself of the opportunity to consult Mr. E. B. Rodgers, Foot Health Consultant for the manufacturers of BROWN*bilt* and BUSTER BROWN Shoes concerning the foot health of yourself and other members of your family. There will be no charge for this service and no obligation. You do not have to purchase shoes to take advantage of this opportunity. This service is offered you in the interest of better juvenile and adult foot health for this community.

VISIT OUR STORE DURING

Thursday and Friday—April 28th and 29th

YOU MAY PERMANENTLY SOLVE YOUR FOOT COMFORT PROBLEMS

No Charge • • • *No Obligation*

BROWN*bilt* FOOT SCIENCE SHOES

Corrective arch shoes for men and women. Built of fine materials and embodying a proven corrective feature Foot Science Shoes are now giving relief to many who suffered from bad arch conditions.

BROWN*bilt* TREAD STRAIGHT SHOES

Conservatively styled *correct* shoes designed to help keep normal feet normal.

BUSTER BROWN SHOES

Nationally known juvenile shoes of quality and merit for boys and girls from kindergarten to college age.

BROWN BILT SHOES ROWE'S BUSTER BROWN SHOES

34 JOHN ST. KINGSTON, N.Y.

Stamps In The News

By James B. Hatcher

Austria's April 10 plebiscite brought forth an exultant German commemorative. The design symbolizes anschluss by showing a German and an Austrian carrying a swastika flag together. Framing this vignette is the inscription:

"One People, One Reich, One Leader—10 April 1938."

The stamp is a 6-pfennig denomination, printed in dark green. Art Professor Punchinger of Vienna designed it.

Chaulmoogra

Natives of Burma and India have known for many centuries that the brownish yellow oil pressed from chaulmoogra seeds was helpful in treating leprosy. But it was less than 40 years ago that American and European doctors became seriously interested.

Lepers used to try to swallow the nauseating, acrid oil, and they spread it upon their sores. Nowadays they take it by injections, due to the experiments of Victor G. Heiser ("An American Doctor's Odyssey") in the Philippines, and of other doctors in Hawaii.

A flowering branch of this fa-

mous tree, which grows wild in Burma, Lower Bengal and Assam, is pictured on Egypt's new set of three stamps commemorating the International Leprosy congress held at Cairo in March. Dr. Heiser presided, incidentally.

Like the commemorative sets for the Ophthalmological, Cotton and Radio congresses (it's becoming a minor industry at Cairo), this one consists of 5-millieme red-brown, 15-m puce and 20-m bright blue.

Elaine Rawlinson's Design

Of the announced 31-stamp presidential series, the 1-cent G. Washington is to go on sale April 25 at Washington; the 1½-c. M. Washington, May 5 at same place; the ½-c Franklin, May 19 at Philadelphia; the 2-c John Adams, June 3 at Washington.

The 1-cent Washington stamp, and, presumably, the other low values of the new set, are to follow the design which won first prize for Elaine Rawlinson, young New York portrait and mural painter, in the treasury department contest last year.

Miss Rawlinson, who is 27 and blonde, studied at the National Academy of Design and the Beaux Arts institute. Her work has appeared in several exhibits and won favorable newspaper comment.

She says her design was not inspired by the somewhat similar Edward VIII stamps, for she "hadn't looked at any other stamps." She used the Houdon bust of Washington.

The designers at Washington face the problem of finding profile pictures or busts of all the other Presidents. For the higher values, a foliate border may be added to the Rawlinson design, though this is not definite.

The 1-center will be green, rotary printed in sheets of 100.

IT'S ODD

But It's Science

By HOWARD W. BLAKESLEE
(AP Science Editor)

New York—There is a map of America 500,000,000 years ago, including territory that is now the United States, in Van Nostrand's new Scientific Encyclopedia.

The map only shows fragments of what was here that long ago. The remains are black spots. From Minnesota to Ohio, for example, just south of the Great Lakes, is one of the largest black spots.

The map represents well-exposed Cambrian formations. Cambrian is the geological name of the earth's crust 500,000,000 years ago. All the earth has been covered since then miles deep with other deposits of earth.

In some places these top deposits have eroded off and that is what the Cambrian map of America shows. In North America all the

large Cambrian areas are in the eastern half of the country.

In the Rockies, there are several scores of Cambrian black spots, but all are small. This probably is due to the fact that the Rockies are new mountains, on the geological scale.

The encyclopedia has 1,200 articles, from "AA," a rough lava, to "Zygote," which is what every human was in the beginning, a union of two sex cells.

ECZEMA Itching and burning quickly subdued and healing of the very first application by the use of Resinol

OFFICE CAT

TRADE MARK REG.

By Junius

What a World! If you don't have children, you're a bad citizen; if you have any, look at the trouble you bring them into!

Mother — Now, Junior, you must not be selfish. You should let your brother have the bicycle half of the time.

Junior—Yes, Mother dear. I do. I have it going down hill and he has it coming up.

The Housewife's Lament

Each day I arise with the best of intentions,
Not merely to follow housewifely conventions,
Attending to only the same old chores,
The cooking, the mending, the trips to the stores,
But to brighten the day for some friend convalescing,
With flowers, books, or a virit, good news effervescing;
Write letters long due, at least four or five,
To prove to old friends that I am still alive;
To do many things that I never have time for,
And not to do some things that I don't give a dime for.
But, night comes and, weary, I crawl into bed,
I realize sadly a day more has fled,
The day in which I would accomplish so much,
Just used up by cooking and mending and such.

A Negro hired by a movie studio was informed he was to do a comedy scene with a lion.

Director—You get in this bed, we'll bring the lion in and put him in bed with you. It will be a wow.

Negro (shouting)—Put a lion in bed with me? No, sah! Not a-tall! I resigns right hear and now!

Director—But, this lion won't hurt you, he was brought up on milk.

Negro (wailing)—So was I brung up on milk, but I eats meat now. You-all let me outta here right now! ! !

A prisoner has escaped from jail. Before his conviction he had been photographed in six different positions, and the six photographs were sent to the chief of police in Brushville, a small mountain town where it was believed, the man might be hiding.

The State Prison heard nothing for a few days, then a telegram arrived from the little village:

"Have received the photographs of the six men whose capture is desired. Have arrested five of them. The sixth is under observation and will doubtless be captured shortly."

The employer told an applicant for an office job that he wouldn't do, because he wasn't a college man.

"Yeah, and how can youse tell I ain't a college guy?" came the unexpected answer.

Reat it or not:

It is estimated that the recent depression cost the United States about $40,000,000,000.

Alfred (calling up his friend)—Have you seen the morning papers with the account of the accident and my death?

Jeffery—Yes, I was sorry to read about that. But where are you calling from now?

Work is dull only to those who take no pride in it.

The man was being shaved when the barber cut a considerable gash in his cheek. He was all apologies, of course, but had trouble in stopping the flow of blood. Finally he put a piece of tissue-paper over the cut to give the blood a chance to coagulate. The barber was not expecting a tip, so when the customer gave him an extra quarter he was surprised:

Customer (explaining)—That's all right. I don't often get shaved by an expert in three trades—barber, butcher and paperhanger.

(The Moss Feature Syndicate, Greensboro, N. C.)

Silverware Once Graced Only Tables of Royalty

Twenty-five hundred years ago King Croesus had silver on his table. But long before that rulers of ancient Egypt and Greece were using vessels of the shining metal. Down through the centuries, writes Alice R. Rollins in the Los Angeles Times, silver has been designed and fashioned by skillful artisans. In the early centuries of the art silver was produced for royalty and for the nobility. It is only in the last 500 years that it has become possible for the households of lesser rank to have silver on their tables. Gradually in all countries as men became rich through foreign commerce, domestic silver came into wider use. Table services became more elaborate and new uses were found for this metal. In Holland, France and England, particularly, the art of the silversmith flourished and designs of distinction and beauty were produced. The possession of solid silver in the early years was a mark of social position, culture and a love of the beautiful.

Sheffield plate which came in the middle of the Nineteenth century, and which consisted of a layer of silver over a copper base, brought the silver tray into the homes of the middle classes. In design and general ornament, salvers and trays of Sheffield plate followed that of solid silver. Some of the earliest Sheffield trays are tinned on the base. Later examples have a layer of silver on both sides. The borders of these trays are usually cast from dies and attached to the body by means of lead. Those most familiar are the gadroon, vine leaves and grapes, beading and twisted coil.

LYONSVILLE

Lyonsville, April 26.—Mr. and Mrs. Kenneth Oakley and son, Kenneth C., spent Sunday afternoon, April 17, at the home of her parents, Mr. and Charles Osterhoudt, at Atwood.

Mr. and Mrs. Dave Countryman, Joan Temple and Carolyn Countryman spent Saturday afternoon in Kingston.

Lorraine Gaskins of Newburgh has been spending her Easter vacation with her grandparents, Mr. and Mrs. Charles Alexander.

Roberta Davis spent her Easter vacation with her cousin at Ellenville.

Mr. and Mrs. William Davis spent Thursday afternoon in Kingston.

Mrs. James Davis and twins spent a few days with her parents, Mr. and Mrs. Abram Sherman, at Ellenville.

Mr. Showden and friends have been spending a few days at the home in this place.

Mr. and Mrs. James Davis and family spent Saturday afternoon shopping in Kingston.

Mr. and Mrs. Tracy Bailey and Mrs. Corrie Van Steenburg of Stone Ridge spent Sunday afternoon at the home of Mr. and Mrs. Fred Oakley and family.

COTTEKILL

Cottekill, April 26.—Mr. and Mrs. R. B. Walker of Lucantico Hills were guests over Sunday at the home of Harry Snyder.

On April 27, the Cottekill Volunteer Firemen will hold a card party at the fire house. The public is cordially invited. Proceeds are for the benefit of the fire company.

At the last regular meeting of Cottekill Volunteer Fire Company it was unanimously voted to request that in case the Cottekill fire truck was asked to go to a fire beyond the limits of the village that expenses for chemicals at such fire be paid for by the party making the request. The firemen are very glad to cooperate at any fire within reasonable limits, but as this fire company is supported entirely by voluntary contributions it is felt that these expenses should be paid by the party who desires the services of the fire truck.

Oscar Beach is improving nicely from the broken ankle which he sustained some time ago.

THE DAILY CROSS WORD PUZZLE

ACROSS

1. Serpent
4. Peruse
8. Tree trunk
12. Beverage
13. Sea eagle
14. Lincoln's pen name
15. Message by wire
17. Streets
18. Expression of amusement or approval
19. Continent
21. Masculine nickname
24. Symbol for nickel
25. Quick to learn
26. Also
29. Between: prefix
31. Jump
33. Floor covering
37. Yield under pressure
38. Summer in a public place
40. Slumber
42. Animation: slang
43. Sign of the infinitive
44. Make or become well
46. Hair ointment
50. Forbidden
53. Above
57. Lowering
58. Bamboolike grass
59. Box scientifically
60. Topnotcher
61. Finishes
62. Leisure
63. Understand

DOWN

1. Coins of Siam
2. Appear
3. Language of the Buddhist scriptures
4. Presiding officer of the D.A.R.
5. Make a mistake
6. Literary fragments
7. Division of ancient Greece
8. Carrying
9. Medley
10. Walk lamely
11. Comfort
16. Old musical note
20. One: prefix
22. June bug
23. Young people
25. High mountain
26. Edible seed
27. Label
30. Point
31. Night before an event
32. Corded fabric
34. Old military explosive devices
36. Turn to the right
39. Turf
41. Sort
45. Ingredient of varnish
46. Small opening
47. Part of a kitchen range
48. Reward
49. Formerly
51. Diagonal
52. A single time
53. S-shaped molding
56. Ornament atop a spire
57. Barrier in a stream

Solution of Yesterday's Puzzle

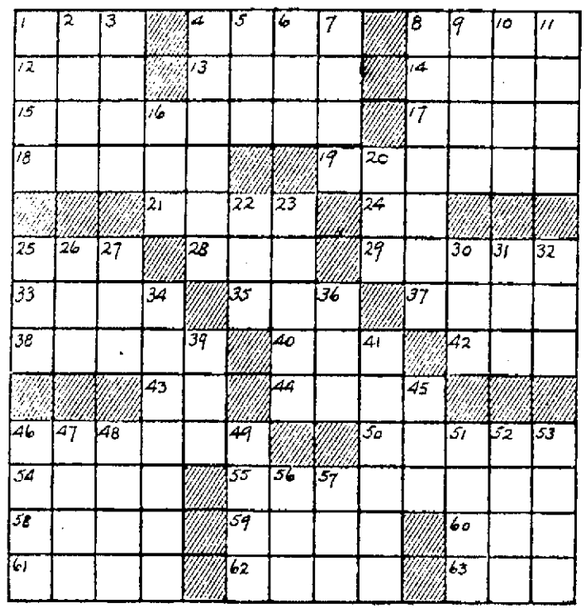

The Mason and Dixon line was located from an airplane in 1936.

The unit in weighing gold is the troy ounce.

HIGHLAND NEWS

Highland, April 27.—Chapter A of the P. E. O. Sisterhood, met Thursday afternoon at the home of Mrs. Irving Rathgeb on Tillson avenue, with Mrs. LeGrand Haviland, Jr., assisting hostess. Mrs. John J. Wadlin, president, presided. Mrs. Elizabeth Plank of Marlborough gave a talk on Cottey College, Nevada, Mo. Mrs. Plank had visited the college recently. The new booklets for the year were given out at this meeting. At the close of the program refreshments were served by the hostesses.

Mrs. Malcolm Dunlop of Marlborough was hostess at a luncheon Saturday to 50 members of the P. E. O. Sisterhood and guests. Mrs. John J. Wadlin was toastmistress. The two guests of honor, recent gradutes of Cottey College, gave short addresses, describing the college and activities. Following the luncheon program the group walked to Frederick W. Goudy's shop, where Mr. Goudy took them on a tour of the buildings housing his world renowned type designing equipment, antiques and curios.

TheTuxis Society of the Highland Presbyterian Church were guests Sunday night at the Young People's meeting at the First Presbyterian Church of Kingston. Miss Shirley Hubbard led the devotions and Richard Haynes the discussion on "Is it right to be angry." The Rev. and Mrs. Develio S. Haynes and Alfred L. Coutant accompanied the group. Those who attended were Doris Coutant, Ruth Haynes, Barbara Lent, Joyce Boyce, Shirley Hubbard, Barbara Boyce, Nancy Dean and Robert Coutant, Richard Haynes, Kenneth Relyea, Richard Corwin, Roger Boyce, all of Highland, and Joseph Broidy of Newburgh. Refreshments were served at the close of the meeting by the Kingston group.

The Thursday Bridge Club met with Mrs. Edward Kaley at her home in Milton. Mrs. Kaley returned home recently from St. Francis Hospital, Poughkeepsie. Her guests were Mrs. George E. Dean, Mrs. Charles C. Whittaker and Mrs. Victor P. Salvatore.

Mr. and Mrs. Charles C. Whittaker visited Mr. Whittaker's sister, Mrs. A. A. Walker, Sunday, at her home in Kingston.

Mr. and Mrs. John Jenkins have returned to their home in Bronxville after a vacation in Atlantic City and short visit at the home of Mr. and Mrs. William D. Corwin of the New Paltz road. Mrs. Jenkins is the former Evelyn Corwin.

Miss Norma Donaldson, daughter of Mr. and Mrs. William Donaldson of Milton, was a guest Wednesday and Thursday of last week at the home of Miss Barbara Boyce.

Mrs. Richard Burton and daughter, Charlotte, spent Sunday at Minnewaska.

The next meeting of the Mid-Hudson Philatelic Society will be held Tuesday evening, May 3, at the home of Miss Florence Morrissey in Walden.

Miss Jo-Ann Sagarese celebrated her second birthday Saturday at her home on Fair street. Her guests included her aunt, Mrs. Edward McNaly, her cousin Patricia McNaly, Mr. and Mrs. Louis Seaman and Mrs. Harry Colyer. The guests enjoyed a lovely big birthday cake presented to Jo-Ann by Mrs. Seaman.

Miss Olga Colyer attended the Cobbleskill Alumni dance Saturday night as the guests of Donald Weaver.

Mrs. George Rudolph and Theodore Selosky of Bayside, Long Island were week-end guests at the home of Mr. and Mrs. Harry Colyer. They returned to New York on Sunday, taking with them Mrs. Rudolph's son, Eugene, who spent the Easter vacation with his Uncle and aunt, Mr. and Mrs. Colyer.

The Music Study Club will meet at the home of Mrs. Philip Schantz on Tuesday afternoon, May 3, at 2:30 p. m. Mrs. Arthur Kurtz is chairman and has arranged a program on Classical American Music.

Mr. and Mrs. William Taber are expected home Tuesday from St. Petersburg, Fla., where they spent the winter months.

Coach and Mrs. Willard Burke and daughters, Marylin and Audrey, have returned from a visit in Boston, Mass.

Clarence Rathgeb motored to Sherburne over the week-end to bring home Mrs. Rathgeb and Nancy, who have been guests for a week at the home of Mrs. Archie Squires, mother of Mrs. Rathgeb.

The March and April committees of the Presbyterian Ladies' Aid Society will serve a portion supper in the Lecture room of the Church, Thursday evening, April 28, at 6 o'clock.

Mrs. Andrew Wright Lent will be hostess to the Evening Reading Circle next Monday night at her home, "On-top-of-the-hill," Bellevue Road. Miss Rosella Hobby, Miss Louise Taylor, Miss Marie VanWoermer and Mrs. Bertram Dimsey will serve on the refreshment committee.

Sunshine Lodge, I. O. O. F., will journey to Saugerties Monday night where two candidates will receive the Third degree.

A pre-natal clinic under the supervision of Dr. Margaret Whiteside was held in the Health Center Friday afternoon from 1 to 4 o'clock. Dr. Whiteside was assisted by Mrs. C. Imbrie Richards, town nurse, Miss Minna Strohman and Mrs. Elmer D. Randall. Those attending the clinic were given the opportunity to listen to a short talk and view a display of nutritious and inexpensive foods prepared by a trained dietitian from the State Health Department.

Miss Betty Jayne of Gardner, and Joseph Van Beekhoven of Hawthorne, N. J., were Sunday callers at the home of Mr. and Mrs. Harry Colyer on Bellevue Road.

The Friday Bridge Club will meet this Friday instead of next, at the home of Mrs. Harry Colyer, due to the Apple Blossom Festival preparations.

CREEK LOCKS

Creek Locks, April 26—Mrs. Ella Harn and son, Osker, also Mr. Hoffman of New York city, were week-end visitors at Mrs. Harn's summer home.

Mrs. Ebers and family, who spent the week here in their summer home, have returned to New York.

Frances Mowle and Winifred Dugan, who both have positions in Minnewaska, have returned after spending the week-end in Creek Locks.

Mrs. Luckes and family came from New York city on Monday to spend the week in their new home.

Mr. Hornbeck of Tillson was a caller on business in Creek Locks.

DONALD DUCK — **LAYING-DOWN EXERCISES.** — **By WALT DISNEY**

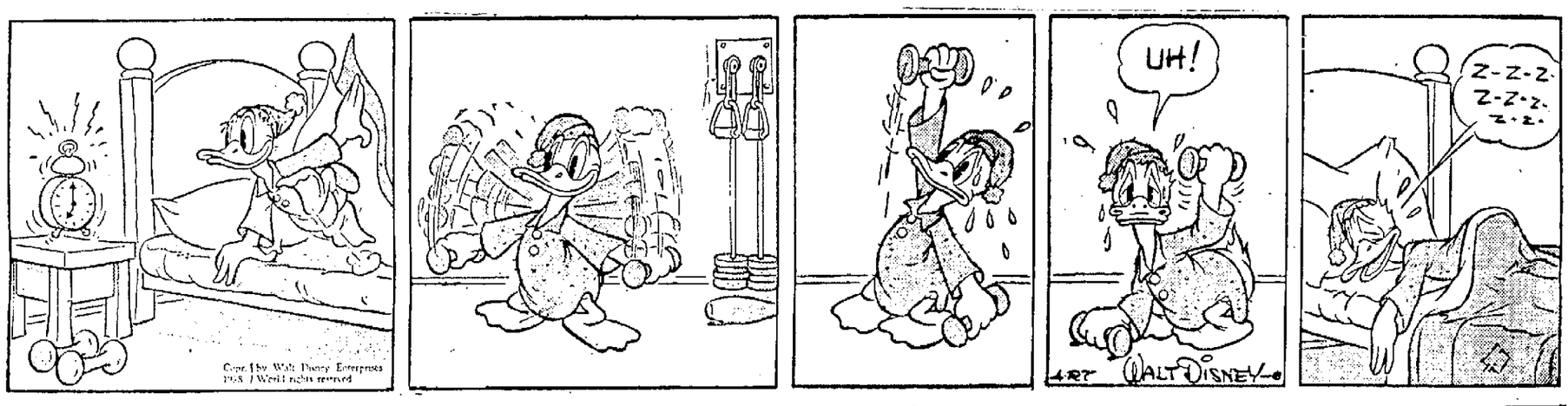

LI'L ABNER — **A WOLF IN CHEAP CLOTHING** — **By AL CAPP**

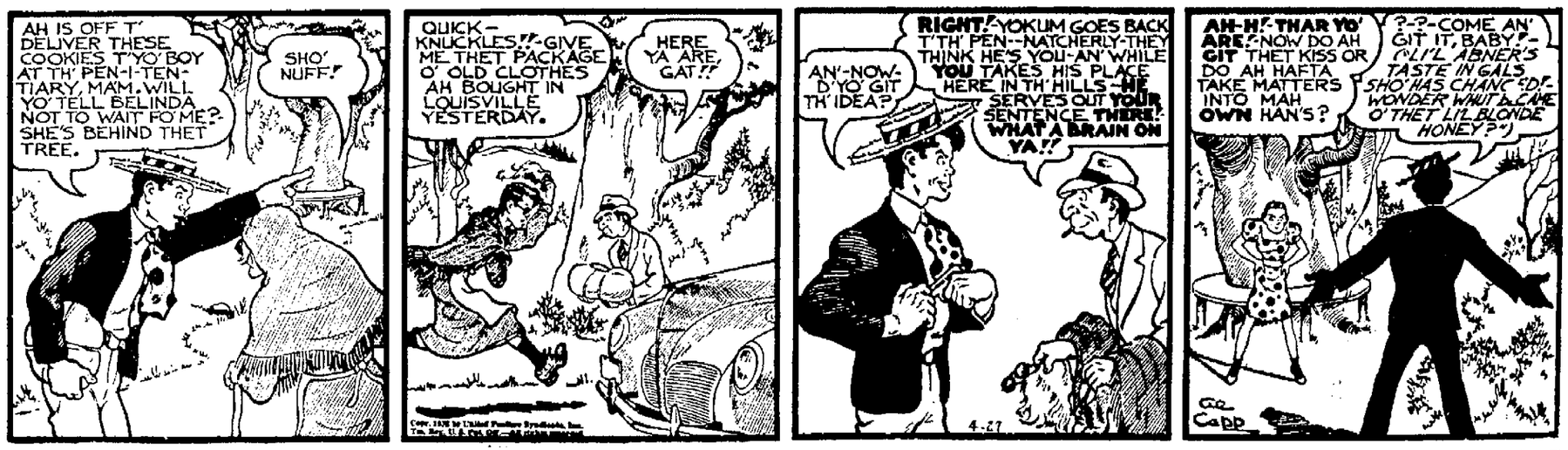

HEM AND AMY — **EMBARRASSING MOMENTS** — **By Frank H. Beck.**

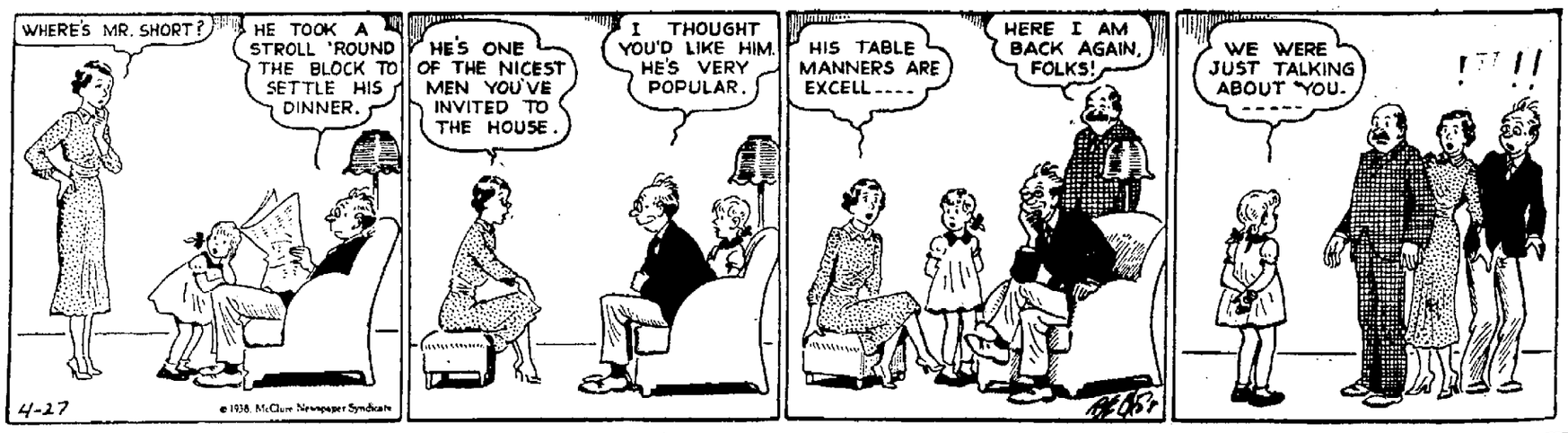

WITH BOBBY BENSON ON THE H-BAR-O — **A BEAR ESCAPE** — **By Force**

On the Radio Day by Day

By O. R. BUTTERFIELD

Time is Daylight Savig.

New York, April 27 (AP).—Wisconsin's governor, Philip LaFollette, is to speak on the radio Friday night. He is expected to discuss national recovery methods. The broadcast will originate from Des Moines, Ia., at 8 o'clock as a climax to a series of local broadcasts the governor has been making and follows by one day the Madison, Wis., meeting of the Progressive party.

As an additional broadcast for its Thursday schedule, WEAF-NBC will have a microphone at the newspaper luncheon of the New York Advertising Club, starting at 1:15 p. m. James G. Stahlman publisher of the Nashville, Tenn., Banner and president of the American Newspaper Publishers' Association, is to be the principal speaker.

PROGRAMS TONIGHT (WEDNESDAY):

TALKS—WEAF-NBC 7:30, Rep. Martin Dieton "Immigration," WABC-CBS 7:30, Dean James McCauley of Harvard Law School on "The Business of the Supreme Court;" WABC-CBS 7:45, Mme. Chiang Kai-Shek from Hankow on "Chinese Women an the Far Eastern Crisis;" WJZ-NBC 10, Alfred P. Sloan, Jr., discussing the automotive industry; WEAF-NBC 12, Mrs. Eugene Meyer on "Democracy and Human Values."

WEAF-NBC—7:15, Uncle Ezra; 8, One Ma's Family; 8:30, Tommy Dorsey Music; 9, Fred Allen; 10, Kay Kyer's Class; 12:30 Lights Out.

WABC-CBS—8, Cavalcade of America; 8:30, Ben Bernie; 9, Grace Moore; 9:30, New Series, the Word Game; 10, Gang Busters; 10:30, Eddie Guest program.

WJZ-NBC—7:30, Rose Marie Songs; 8, Roy Shild Revue; 8:30, Harriet Parsons on Movies; 9, Tune Types; 9:30, Under Western Skies; 10:30, Minstrel Show.

WHAT TO EXPECT THURSDAY:

TALKS—WJZ-NBC 2 p. m., New York Town Hall Celebrities Luncheon, David Sarnoff, Dorothy Thompson and Anne O'Hare McCormick; WABC-CBS 4:45, Questions Before the Senate.

WEAF-NBC—2, Music Guild; 2:30, Fantasy in Rhythm; 5:15, Bonnie Stuart Songs.

WABC-CBS—2:30, School of the Air, Songs from Wales; 3:30, U. S. Army Band; 5, New time for Essays in Music.

WJZ-NBC—12:30 p. m., Farm and Home Hour; 3:15, Wagner College A Capella Choir; 4, Club Matinee.

WEDNESDAY, APRIL 27

EVENING

WEAF—660k
6:00—Amer. Schools
6:15—Top Hatters
6:30—Sports
6:45—Archestra
7:00—Amos 'n' Andy
7:15—Uncle Ezra
7:30—Immigration
7:45—Orchestra
8:00—One Man's Family
8:30—Tommy Dorsey
9:00—Town Hall
9:30—Musical Class
10:00—Orchestra
10:15—News; Orchestra
10:30—Mrs. E. Meyer

WOR—710k
6:00—Uncle Don
6:30—News
6:45—Buddy Clark
7:00—Sports
7:15—Answer Man
7:30—Lone Ranger
8:00—C. Morrelli
8:30—Lee's Visit
9:00—Gabriel Heatter
9:15—Johnson Family
9:30—Jazz Nocturne
10:00—Symphonic Strings
11:30—Orchestra
12:00—News; Weather
12:15—Orchestra
12:30—Operetta
12:00—Orchestra

WJZ—760k
6:00—News; Variety Show
6:15—Revelers
6:25—To be announced; contralto
6:45—Lowell Thomas
7:00—Easy Aces
7:15—Mr. Keen
7:30—Rose Marie's Songs
7:45—Science on March
8:00—Shield Revue
8:30—Commentator
8:45—B. McKinley
9:00—Tune Types
9:30—Drama
10:00—Alfred P. Sloan, Jr.
10:15—Nola Day
10:30—Minstrel Show
11:00—News; Orchestra
11:15—Rep. J. O'Connell
11:30—Orchestra
12:00—Orchestra

WABC—860k
6:00—News; Sports Highlights
6:15—Doris Rhodes
6:30—Boake Carter
6:45—Lum & Abner
7:00—Just Entertainment
7:15—To be announced
7:30—Inter Viewpoint
7:45—Mme. Chiang Kai-Shek
8:00—Cavalcade of America
8:30—B. Bernie & Lads
9:00—Ostelanetz; Grace Moore
9:30—Ford Game
10:00—Gang Busters
10:30—I Can Be Done
11:00—News, Orchestra
11:15—Orchestra
11:30—To be announced
12:00—Orchestra

WGY—790k
6:00—News; Dinner Mdc
6:15—Revelers
6:30—News, Sports
6:45—Sports
7:00—Amos 'n' Andy
7:15—Uncle Ezra
7:30—Jim Healy, News
7:45—Orchestra
8:00—One Man's Family
8:30—Dorsey orch.
9:00—Town Hall
10:00—Musical College
11:00—News; Melody Time
11:15—Wanted Music
11:30—Women Voters Banquet

THURSDAY, APRIL 28

DAYTIME

WEAF—660k
7:30—Radio Rubes
8:00—M. Claire
8:15—Texans
8:30—Do You Remember
9:00—Home News
9:15—Person to Person
9:30—Landt Trio
9:40—News
9:45—Dan Harding's Wife
10:00—Mrs. Wiggs
10:15—John's Other Wife
10:30—Just Plain Bill
10:45—Woman in White
11:00—David Harum
11:15—Backstage Wife
11:30—Homemakers' Exchange
11:45—Mystery Chef
12:00—Time; Vaighn de Leath
12:15—O'Neills
12:30—Piano Duo
12:45—3 Romeos
1:00—News; Market & Weather
1:15—To be announced
1:30—Words & Music
2:00—Music Guild
2:30—Fantasy in Rhythm
3:00—Young's Family
3:15—Ma Perkins
3:30—Vic & Sade
3:45—Guiding Light
4:00—Lorenzo Jones
4:15—Mary Marlin
4:30—Rush Hughes
4:45—Road of Life
5:00—Dick Tracy
5:15—Bonnie Stuart
5:30—Dramatic Sketch
5:45—Little Orphan Annie

WOR—710k
6:40—News
6:45—Sunkistime
7:15—Sorey Orch.
8:00—News
8:15—Lex Fletcher
8:30—Organ Recital
8:45—Goldbergs
9:00—Ed. Fitzgerald
9:15—S. Cyde
9:30—Variety Program
9:45—Rhythm Hall
10:00—Pure Food Hour
10:30—Elevation of Bishop
11:00—Beauty Tik
11:15—Myrt & Marge
11:30—Hilltop House
11:45—Tenor & Orch.
12:00—V. H. Lidlahr
12:30—News
12:45—Quiz Club
1:00—Health Tac
1:15—J. Shields
1:30—Wifesaver
1:45—L. Warren
2:00—Kitty Kean
2:15—Way Down East
2:30—Houseboat Hannah
2:45—Console & Keyboard
3:00—Martha Deane
3:45—David Harum
4:00—News
4:15—To be announced
4:30—Between Books
4:45—Restful Rhythm
5:00—Women Make News
5:15—Rodeo Ramblers
5:30—Little Orphan Annie
5:45—Red Star Rogers

WJZ—760k
7:30—Xylophonist
7:45—Rise & Shine
7:55—News
8:00—Southernaires
8:15—Lelbert Ensemble
8:45—Vass Family
9:00—Breakfast Club
9:55—News; Aunt Jemima
10:15—Margot of Castlewood
10:30—Attorney-at-Law
10:45—Kitchen Cavalcade
11:00—Mary Marlin
11:15—Peppy Young
11:30—Vic & Sade
11:45—E. McHugh
12:00—Time; Dr. E. M. McKee
12:15—George Griffin
12:25—News
12:30—Farm & Home Hr
1:30—Mother-in-Law
1:45—G. Darwin
2:00—Town Hall Luncheon
2:15—Let's Talk It Over
2:30—Pot and Pan
2:45—J. Johnston
3:15—A Cappella Chior
3:30—Orchestra
4:00—Club Matinee
4:30—Women's Clubs
5:00—4 of Us; News
5:15—Don Winslow
5:30—Singing Lady
5:45—Washington Calling

WABC—860k
6:45—B. Byron
7:00—Morning Almanac
7:55—News; Rhythmaires
8:15—Deep River Boys
8:30—Poetic Strings
9:00—A. Godfrey
9:15—As You Like It
9:25—News
9:30—Road of Life
9:45—"Bachelor Children"
10:00—Pretty Kitty Kelly
10:15—Myrt & Marge
10:30—Hilltop House
10:45—Stepmother
11:00—Instrumentalists
11:15—Instrumentalists
11:20—The Big Sister
11:45—Aunt Jenny's Stories
12:00—M. M. McBride
12:15—Goldbergs
12:30—Romance of Helen Trent
12:45—Our Gal Sunday
1:00—Betty & Bob
1:15—Church Hymns
1:30—Grumm's Daughter
1:45—Valiant Lady
2:00—Ma Perkins
2:15—O'Neills
2:30—School of Air
3:00—Varieties
3:15—Varieties
3:30—Army Band
4:00—Adventures in Science
4:15—Eton Boys
4:30—College Choir
4:45—Current Questions
5:00—Essays in Music
5:30—Let's Pretend
5:45—J. Shannon, song

WGY—790k
7:00—Top O'Morning
7:15—Magic Hour
7:30—News; Texans
7:45—Musical Clock
8:00—Good News
8:30—Musical Clock
8:45—Hi-boys
9:00—Church Hymns
9:15—Betty & Bob
9:30—Odd Facts
9:40—News, Market Basket
10:00—Mrs. Wiggs
10:15—John's Other Wife
10:30—Just Plain Bill
10:45—Woman in White
11:00—David Harum
11:15—Backstage Wife
11:30—Homemakers' Exchange
11:45—Mystery Chef
Noon—Orchestra; News
12:15—O'Neills
12:30—News; Farm Program
1:00—Myrt & Marge
1:15—Household Chats
1:30—Houseboat Hannah
1:45—Harding's Wife
2:00—Peggy Tudor
2:15—Hilltop House
2:30—Ford Rush
2:45—Orchestra
3:00—Pepper Young
3:15—Ma Perkins
3:30—Vic & Sade
3:45—Guiding Light
4:00—L. Jones
4:15—Mary Marlin
4:30—Rush Hughes
4:45—Road of Life
5:00—Dick Tracy
5:15—Count of Monte Cristo
5:30—Your Family & Mine
5:45—Little Orphan Annie

THURSDAY, APRIL 28

EVENING

WEAF—660k
6:00—George R. Holmes
6:15—Orchestra
6:30—News; Sports
6:45—Orchestra
7:00—Amos n' Andy
7:15—Varieties
7:30—Schaefer Revue
8:00—Rudy Vallee
8:30—Good News of '38
9:00—Bing Crosby
9:30—Orchestra
10:00—News; Orchestra
10:30—Orchestra

WOR—710
6:00—Uncle Don
6:30—News
6:45—Commentator
7:00—Sports
7:15—Bob Edge
7:30—Headlines
7:45—Vocal Varieties
8:00—Sinfonietta
8:30—Green Hornet
9:00—Gabriel Heatter
9:15—Johnson Family
9:30—Moonlight Rhythms
10:00—Coolidge Quartet
10:30—Musical Revue
11:00—News, Weather
11:15—Orchestra
11:30—Salute to Cities
12:00—Orchestra

WJZ—760k
6:00—News; Orchestra
6:30—Tune Twisters; Serenaders
6:45—Lowell Thomas
7:00—Easy Aces
7:15—Mr. Ben
7:30—Mexican Singer
7:45—Bottle Boys
8:00—March of Time
8:30—J. Kemper & Co
8:45—Piano Duo
9:00—Promenade Concert
9:30—Town Meeting
10:00—Promnade Concert
11:00—News Orch.
11:15—E. Scallert
11:20—Orchestra
12:00—Orchestra

WABC—860k
6:00—News Sports Highlights
6:15—D. Rhodes
6:30—Boake Carter
6:45—N. Edgers
7:00—Just Entertainment
7:15—Hollywood Screen scoops
7:30—We, The People
8:00—Kate Smith
9:00—Major Bowes
10:00—S. Wells
10:30—Americans at Work
11:00—News, Orchestra
11:15—Orchestra
11:30—Orchestra
12:00—Orchestra

WGY—790k
6:00—News, Style
6:15—Dance Music
6:30—News; Sports
6:45—Beautiful N. Y. S.
7:00—Amos n' Andy
7:15—Vocal Varieties
7:30—Science Forum
8:00—Rudy Vaies
9:00—News of 1938
10:00—Bing Crosby
11:00—News; Organ Reveries
11:15—Wanted Music
12:00—Orchestra

Strike Planned

New York April 27 (AP)—Union officials said today a strike of 400 employes of he Hudson and Manhattan railroad would be called 5 a. m. tomorrow unless the company met demands for higher wages. The railroad, which operates the Hidson tubes, carries 30,000 commuters daily between New York and nearby New Jersey communities.

Essay Contest and "Test Pilot"

Spencer Tracy, Myrna Loy, Clark Gable in "Test Pilot"

The big trans-continental contest being conducted by the Broadway Theatre enters its third day today.

Have you submitted your entry yet?

Everyone has some opinion or theory on the value of the airplane as a means of defense. Boys and girls in school, men and women in shops, stores and homes—all have thought at some time or other how effective our air force would be a crucial periods.

This contest offers some local resident the chance of expressing an opinion and winning one of two free round trips by airplane to California or a $250 custom built radio.

All you have to do is write a 200 to 300 word essay on:

"What Do You Think of the Airplane As A Means of National Defense?"

The contest is being run coincidentally with the showing of "Test Pilot," with Clark Gable, Myrna Loy and Spencer Tracy, Metro-Goldwyn-Mayer's outstanding air movie, which will open for a week's engagement at the Broadway Theatre on Saturday.

The most original and neatest essay of the local competition will be sent on to New York and judged against the best from other parts of the country. The winners of this final contest will be awarded the attractive prizes.

So get busy now! Get your essay in before Saturday, noon, the opening day of the picture. Mail entries to the Broadway Theatre. Judges will be Harry G. LaMothe, president of the Kingston Junior Chamber of Commerce, and B. Gildersleeve, city manager of the Reade Theatres in Kingston.

The writer of the essay to be submitted to New York will be announced in The Freeman following the close of the contest. Decision of the judges will be final.

HOLLYWOOD SIGHTS AND SOUNDS

By ROBBIN COONS

HOLLYWOOD—The most refreshing item to break Hollywood's current preview famine came not from the local sound stages but from abroad—a British film called "To the Victor."

A welcome novelty after Hollywood's long parade of nuthouse comedy and backstage musicals, "To the Victor" is a picture of shepherding in Scotland, full of outdoor freshness and tonic in effect. It's the story of two sheep dogs, Owd Bob and Black Wull, the latter a killer owned by bantam, sly, pugnacious old Adam McAdam, whose daughter falls in love with Davie Moore, the owner of Owd Bob. Will Fyffe, late of the English vaudeville halls, takes truculent, tippling McAdam and makes of him a character portrait you won't soon forget, even if at times his heavy Scotch burr is unintelligible to the American ear.

A Field Trial

After an opening discouraging because of the unfamiliar speech, "To the Victor" swings into full stride with a tense, beautifully directed sequence at the sheep dogs' field contest, in which finally Owd Bob and Black Wull are championship contenders. And believe it, here is suspense and thrill.

Out of the contest comes the drama which gives Fyffe a character actor's holiday and any audience a pleasant time indeed. The striking scenery is beautifully photographed, and Robert Stevenson's direction is in the main effective. John Loder and Margaret Lockwood are the romantic leads, with Graham Moffatt and Moore Marriott chief in support.

A Thriller

Hollywood's offerings for the week were routine. The studios last month emptied their film shelves as far as possible to prepare for the tax assessor, and subsequently production generally slumped.

"Nurse from Brooklyn" came from Universal as a fairly exciting cops-and-robbers thriller even though its plot is of the sort that telegraphs ahead its future intent. Sally Eilers and Paul Kelly are the romantic leads, Miss Eilers, the nurse, and Kelly, the cop she thinks has killed her kid brother, Maurice Murphy. All the time Sally's sweetheart, Larry Blake, is the real murderer, as the audience knows but Sally doesn't. There's the usual conflict and the usual chase, the usual grim fight to the death at the end—but "Nurse from Brooklyn" is better than average of its kind. This is due partly to original "touches" given by Director S. Sylvan Simon, partly to Roy Chanslor's screen play, and largely to the earnest trouping of the players.

ARDONIA.

Ardonia, April 26.—Miss Margaret Cook, president of the Mid-Hudson Philatelic Society, attended a meeting at the home of Mr. and Mrs. Eber Smith, of Modena, recently. Miss K. Florence Morrissey will entertain members of the society at her home in Walden at the next meeting.

Plattekill Grange members will conduct their next meeting at the Grange Hall Thursday evening, April 28. Mrs. Beulah Thompson will be chairman of the literary program, with John Chase, Mr. and Mrs. Arthur Zimmer, Ella and William Meck assisting.

Scholars returned to school on Monday following the Easter vacation.

At The Theatres

PREVIEWED

Broadway "Romance in the Dark". Another story of a girl singer who rises to fame in the opera is tunefully displayed at the Broadway with Gladys Swarthout of the Metropolitan in the starring role. Although Miss Swarthout is no great shakes as an actress her beauty and her glorious voice make up for her dramatic sterility and she is fortunate in having John Barrymore in a featured role to add comedy and skill to an otherwise drab presentation. John Boles is also in the cast of this Paramount picture. Lovers of good music will enjoy "Romance in the Dark" and everyone will enjoy Mr. Barrymore's excellent acting.

Kingston: "Judge Hardy's Children" and "Heart of Arizona". A cross section of American child life and a stirring tale of the great outdoors make up the usual double feature bill at the Kingston, the first with Lewis Stone and Mickey Rooney; the second with William Boyd.

Orpheum "A Slight Case of Murder". One of the funniest of the current comedy releases is this howling murder tale that is done with such frivolity that the laughs come at a dime a dozen. The plot concerns a retired racketeer who finds lean pickings after the death of prohibition. He goes to his Saratoga estate to play the ponies and finds four murdered men in the bedroom. From then on the excitement begins and maintains itself all the way to a melodramatic finish. Edward G. Robinson is starred and supported by Lee J. Cobb, May Oliver, Florence Rice and Allen Jenkins.

Tomorrow

Broadway. Same.
Kingston. Same.
Orpheum. Same.

Erna Lange In Show.

New York, April 26 (Special)—When the 17th annual exhibition of the Society of Independent Artists, Inc., opens at Grand Central Palace here tomorrow two paintings by Erna Lange of Shady will be on view in the fourth floor galleries. The works are entitled "Autumn's Goldenglow" and "Mountain Laurel." Several hundred paintings and sculptures, the work of housewives, doctors, lawyers, plumbers, carpenters, blacksmiths, mechanics and others, make up the show. They follow no particular school of thought in art. They represent the free expression of their creators, subject to no juries' approval. The show will be open to the public to May 15.

Virginia Baked Ham SUPPER
at
WEST HURLEY METHODIST CHURCH
WEST HURLEY, N. Y.
THURSDAY, APRIL 28th
Served from 5:30 P. M. On.
Adults - - - - - 50c
Children under 12 - - - - - 35c

THE OLDE SINGING SCHOOL
Auspices Stone Ridge M.E. Circuit, at
TILLSON REFORMED CHURCH HALL
THURSDAY, APRIL 28
8:15 o'clock.
TICKETS:
Children 20c Adults 35c

Only $1021.20*
DELIVERED IN KINGSTON!
5-PASS. TOURING BROUGHAM, WITH STANDARD EQUIPMENT

THIS BIG BEAUTIFUL Chrysler Royal!

"20 Miles Per Gallon"
"ON TRIPS, I get about 20 miles per gallon with my Chrysler Royal Coupe and average 18 around town. The engine is smooth and powerful. So are the safe hydraulic brakes. The car rides beautifully. The extra roominess permits three people to ride comfortably on the big, wide seat. It's a lovely car to drive . . . so easy to steer and to park and so restful on long drives."
MRS. ROBERT LeBRIOLA, Los Angeles, Calif.

"Ideal for Salesmen"
"ANY SALESMAN driving 18,000 to 20,000 miles a year, as I do, will find the Chrysler Royal ideal. Child's play to park. No effort to steer. Very quiet and comfortable. Big storage space. Power to spare."
JOHN MAINS, Buffalo, New York

"Rides Like a Rocking Chair"
"I SIT in my Royal as in a big rocking chair. It's smart . . . looks like a lot more car for a little extra cost. Easy to drive and park and the hydraulic brakes are quiet and sure."
A. W. SCHWEITZER, Grosse Pointe Park, Mich.

*Price includes Federal tax and transportation charges. Local tax, if any, extra.
★ CHRYSLER ROYAL . 95 horsepower, 119 inch wheelbase. Two body types.
★ CHRYSLER IMPERIAL . 110 horsepower, 125 inch wheelbase. Six body types.
★ CHRYSLER CUSTOM IMPERIAL . . . 110 horsepower, 144 inch wheelbase. Three body types.
For prices on all models see your Chrysler dealer.
TUNE IN ON MAJOR BOWES, COLUMBIA NETWORK, EVERY THURSDAY

NEW CHRYSLERS AND PLYMOUTH ON DISPLAY AT

PARROTT MOTOR COMPANY
MALCOLM E. PARROTT, Prop.
521 - 531 BROADWAY, KINGSTON, N. Y.
MOTT'S GARAGE, Main St., Esopus, N. Y.
GRAY'S GARAGE, Spring Glen, N. Y.

NO RED TAPE TIRES ON TIME
GOODYEAR WORLD'S GREATEST TIRE
Convenient Terms Also on BATTERIES Auto and Home RADIOS
GOODYEAR SERVICE STORES
BERT WILDE, Inc.
Phone 72. 632 Broadway.

Good Food is Good Health
Enjoy the Better Taste of QUALITY FOOD at the
Central Lunch
484 - 486 Broadway

ORPHEUM THEATRE Tel. 324
3 SHOWS DAILY 2, 6:45 & 9 | SUNDAYS & HOLIDAYS CONTINUOUS SHOW STARTS AT 2:00
Children Anytime 10c | Matinee All Seats 15c | Evenings All Seats 25c
TODAY and THURSDAY—A FOUR STAR PICTURE
TODAY FREE DISHES — FRUIT DISH

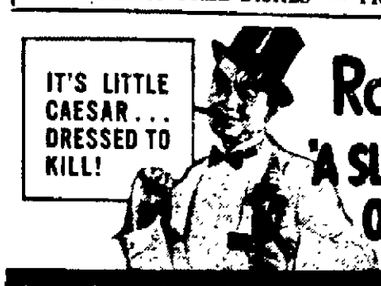

IT'S LITTLE CAESAR . . . DRESSED TO KILL!
EDWARD G. Robinson in WARNER BROS.' "A SLIGHT CASE OF MURDER"
MARCH OF TIME — SELECTED SHORTS
2 FEATURES—FRIDAY and SATURDAY—2 FEATURES
WHEELER & WOOLSEY in "HIGH FLYERS" | CHARLES STARRETT in "CALL OF THE ROCKIES"

Theatres Under Personal Direction of Walter Reade

BROADWAY
BROADWAY A WALTER READE THEATRE PHONE 1613
Feature Pictures Shown Twice in Afternoon—1:15 - 3:15. Evening at 6:45 - 9:00. Continuous Sat., Sunday, Holidays.
STARTS TODAY
A Swinging Musical Romance Starring America's Singing Sweetheart and Her Two Rollicking Romeos!

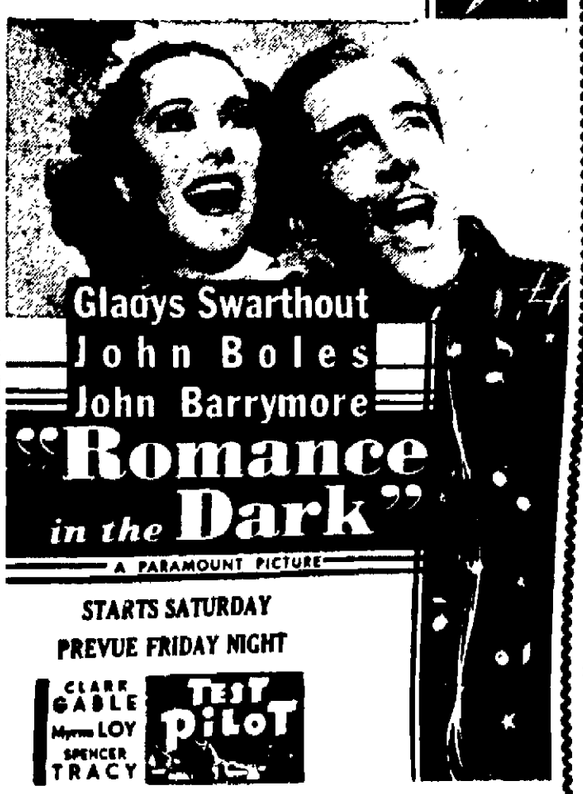

Gladys Swarthout
John Boles
John Barrymore
"Romance in the Dark"
A PARAMOUNT PICTURE
STARTS SATURDAY
PREVUE FRIDAY NIGHT
CLARK GABLE Myrna LOY SPENCER TRACY
TEST PILOT

KINGSTON
WALL ST. A WALTER READE THEATRE. PHONE 271
Features Shown at 1:15 - 3:30. Evening Shows Start 7:00 and 9:00. Continuous Saturday, Sunday and Holidays.
TODAY & TOMORROW — 2-BIG FEATURES-2

IT'S LAUGHING TIME in WASHINGTON WITH the HARDYS LEADING the PARADE!
"JUDGE HARDY'S Children" with LEWIS STONE MICKEY ROONEY
Also
HEART OF ARIZONA
Starts FRIDAY
DOROTHY LAMOUR • JOHN HOWARD
"Her Jungle Love"
Prevue THURSDAY NITE

SOCIAL ACTIVITIES

SOCIETIES • CLUBS • PERSONALS

Musical Service In Port Ewen Church

The choir of the Port Ewen Reformed Church, under the direction of Miss Eva Clinton, will present a special musical service on Sunday evening, May 1, at 7:30 o'clock. The choir will be augmented by several well known soloists, both vocal and instrumental.

Vocal soloists appearing on the program will be Miss Dorothea Groves, soprano; Miss Caroline Port, mezzo-soprano; and Miss Clinton, contralto. The instrumentalists include Miss Clinton and Douglas Roosa, first violins; Leonard Stine and Lea Boice, second violins; Mary Gray Legg, cello; Donald Hicks, piano, and Edna F. Rignall, organ.

The program will be as follows:

Organ prelude ....Mrs. Besemer
Lift Thine Eyes (Elijah) ..... Mendelssohn
Vocal trio
Les Deux Anges ....Blumenthal
String ensemble
God Shall Wipe Away All Tears .. Roma
Soprano solo
Rhapsody .....Demarest
Organ — Piano
Tarry With Me, O, My Saviour .. Baldwin
The Choir
Fear Not Ye, O Israel ....Buck
Contralto solo
Intermezzo (Cavallera Rusticana) Mascagni
Adoration (Holy City) ....Gaul
String Ensemble
Now the Day Is Over ....Barnby
Choir and Congregation

The public is cordially invited to attend this musical service.

Lowell Club Closes Season With Dinner

Twenty-four members of the Lowell Club enjoyed the annual banquet last evening at the Governor Clinton Hotel, which marked the closing of the season's activities. The dining room, which had been decorated by Mrs. Clyde Wonderly and Mrs. William Longyear, was striking in its attractiveness and beauty with its blossoms from flowering fruit trees of several varieties.

The tables were adorned with pale yellow candles in silver holders and presented a colorful garden effect with its favors of miniature tulips standing six inches in their containers. Between courses members of the club kept up a round of gayety as humorous anecdotes were exchanged.

Following the banquet a program was presented which opened with a selection by the toy orchestra comprised of Mrs. M. S. Conklin, Mrs. James Guttridge, Mrs. Virgil R. Van Wagonen, Mrs. O. D. B. Ingalls, Mrs. Clyde Wonderly, as accompanist, and Mrs. A. H. Van Buren, conductor. The orchestra played several numbers during the program.

Other numbers on the evening's program included a group of violin selections, "Viennese Melodies" by Kreisler, and "Hungarian Airs" by Keler Bela, played by Mrs. Florence W. Cubberley, accompanied by Mrs. Wonderly. Mrs. Walter Steiner gave two readings and two travelogues were given by Mrs. Fred Snyder on her recent trip to Bermuda and Mrs. Wonderly on her trip to Panama.

The banquet and the program were in charge of the program committee with Mrs. Rose K. Witter, chairman of the arrangements, assisted by Mrs. Virgil B. Van Wagonen, Mrs. O. D. B. Ingalls and Mrs. William Longyear.

Reception for Havilands

Mr. and Mrs. LeGrand Haviland, Sr., of Highland, will be hosts this afternoon at a reception honoring Mr. and Mrs. William Haviland, of Rochester, who were married on Saturday. Approximately 50 guests are expected to attend, among whom will be Mr. and Mrs. Howard A. Lewis, Dr. and Mrs. John B. Krom, and Mrs. Harcourt Pratt, of this city, Mr and Mrs. Theodor Oxholm, of Esopus, and Mr and Mrs. Henry Bright, of Woodstock.

D.A.R. Luncheon Next Week

Wiltwyck Chapter, Daughters of the American Revolution, will hold its spring luncheon Thursday, May 5, at 1 o'clock, at the Stuyvesant Hotel. All members of the chapter are invited to attend and are asked to make their luncheon reservations by Tuesday with Miss Louise van Hoevenberg, telephone 2266. The chapter meeting and program will immediately follow the luncheon.

THE AWFUL PRICE YOU PAY FOR BEING

NERVOUS

Quivering nerves can make you old and haggard looking, cranky and hard to live with—can keep you awake nights and rob you of good health, good times and jobs.

What you should try is a particularly good woman's tonic—and could you ask for anything whose benefits are better proved than that world-famous Lydia E. Pinkham's Vegetable Compound? Let its wholesome herbs and roots help Nature calm your shrieking nerves, tone up your system, give more energy and make life worth living again.

More than a million women have reported benefit—why not let Pinkham's Compound help YOU, too, to go "smiling thru" trying times like it has other grateful women for the past 9 generations? IT MUST BE GOOD!

County Society Has Annual N. Y. Dinner

The annual dinner of the Ulster County Society in the City of New York was held Monday evening at the New York Athletic Club.

The guest of honor was Magistrate Anthony F. Burke. President Robert A. Davis presided at the meeting, and MacDonald DeWitt was the toastmaster. Past President Willis G. Nash was also seated at the speakers' table.

Magistrate Burke, in his speech, reminisced of early days in Ulster county, its early industries, and their contribution to the progress of our country. Especially, the cement, brick, and blue stone which contributed so much and made possible the buildings, side-walks, and streets. He also referred to its natural beauties, and in conclusion stated that he was personally proud that he could call Ulster county the land of his birth.

At the request of Roger Loughran, chairman of the Apple Blossom Festival, considerable publicity was given to this event by MacDonald DeWitt, who urged everyone to take advantage of this opportunity and be present at this affair.

The following officers were elected for 1938: Honorary president, William Winter; president, Rufus Cole Van Aken; vice president, Louis S. Campbell; treasurer, Holley R. Cantine; secretary, Stanley O. Styles.

President at the dinner were: Howard Myer, Lawrence Kenny, William Murray, Joseph Kenny, Luther Osterhoudt, Anthony F. Burke, Willis G. Nash, Ira J. Strong, Harry Bailey, Charles McNamee, Fred W. Kristeller, A. C. Buckley, MacDonald DeWitt, Rufus Cole Van Aken, S. J. Magee, T. H. Boice, Leon Forst, Lewis A. Alliger, Harry Warner, Stanley O. Styles, L. Smith Campbell, Alex Sampson, Robert A. Davis, William A. Cook, Mallick J. Fitzpatrick, F. D. Lockwood, T. C. Hoornbeek, John McCarmen, William J. Signer, William Winter, Joseph Riley and John Weber.

College Book Group Meets

The Book Group of the College Women's Club met for its last book study group Tuesday evening at the home of Miss Ethel M. Hull on Smith avenue. The members present discussed two current books, "R. F. D.," by Charles Allen Smart, and "The Yearling," by Marjorie Rawlings. Present were Mrs. John L. MacKinnon, Miss Ada Fuller, Miss Mary E. Noone, Mrs. Harry Halverson, Miss Ione Kinkade, Mrs. Irwin Jennings and Mrs. Harold Brigham.

Reed-Robinson

Mrs. Charles Colgate Kaufman announces the marriage of her daughter, Mrs. Augusta Kaufman Robinson, and E. Clark Reed, both of Saugerties, on Tuesday, April 26. The wedding ceremony was performed by the Rev. John Neander, pastor of the Reformed Church at the residence of Judge and Mrs. George F. Kaufman. Mr. and Mrs. Reed left immediately after the ceremony.

Concert Campaign Closes This Week

The Cooperative Concert Association is finding a ready sale for tickets for next year's concerts during the present campaign for membership in the association—the only way in which one may purchase a ticket. The four concerts to be given the coming season are of high calibre.

Dorothy Crawford, to mention the first, ranks high among monologists. She will bring both music and dramatic art; Charles Kullman, tenor of the Metropolitan Opera, will inspire with the beauty of the human voice in great music; Marjorie Edwards, brilliant young violinist and Ezra Rachlin, already established as a brilliant pianist, will add the inspiration of their forward-looking youth to their music, while the Cleveland Symphony Orchestra, Rodzinski conducting the 75 artists making up that orchestra, is without peer when it comes to lifting folks to a high level of workable enthusiasm.

The campaign for membership closes this week, after which time it will be impossible to secure tickets for concerts.

Personal Notes

Mis Priscilla Nolan, a member of the freshman class of Radcliffe College, was one of the 150 Radcliffe College students who, as members of the Radcliffe Choral Society joined with the Harvard Glee Club in singing with the Boston Symphony Orchestra under the direction of Serge Koussevitsky, in a performance of Beethoven's "Missa Solemnis" given at Symphony Hall in Boston on Tuesday evening.

Mrs. Charles De La Vergne, Sr., of Clinton avenue, was hostess at luncheon and bridge Tuesday at the Shop-in-the-Garden. Covers were laid for 22.

Mr. and Mrs. William A. Warren returned last evening from a two weeks' vacation in Virginia and Pinehurst, N. C.

Mrs. E. T. Boyd, of Denver, Col., arrived today to spend several days with her cousin, Miss Louise van Hoevenberg at her home on Wall street.

Miss Evelyn Ball, of 346 Albany avenue, has returned to New York city after spending the Easter holidays at home. Miss Ball attends the Scudder School.

Lieutenant and Mrs. George S. Robinson left this morning to motor to San Francisco, Calif., from where they will sail for the Philippine Islands where Lieutenant Robinson will be stationed at Cavite with the United States Navy for two years.

Little Citizens

Freeman Photo

Kathleen Ann Conroy and Joan Burns are the two little friends above. Kathleen Ann is the daughter of Mr. and Mrs. Lawrence Conroy, Jr., of Pierpont street, and Joan is the daughter of Mr. and Mrs. William Burns of Hoffman street.

NEW PALTZ NEWS

New Paltz, April 27.—The Dramatic Club will present "Chinese Love" by Clare Krummer in a dramatic contest at Cortland Normal School April 28, 29 and 30. This dramatic festival is a matching of the talent found in all the State Normal Schools and Teachers Colleges of New York state. New Paltz Normal will sent a group of students well chosen and rehearsed by Prof. A. Bruce Bennett. Mr. Bennett also as director will preside as chairman of a luncheon given for the visiting students in Cortland on Friday.

The Junior High School concert was received with great enthusiasm by an appreciative audience in the Normal school auditorium on last Thursday evening.

Among those who acompanied Dr. and Mrs. Lawrence H. Vandenberg on the trip to New York to attend the 13th Annual Spring Conference of the Eastern States Teachers Association were: Edgar V. Beebe, Olen T. Frazier, Howard J. Mosher, Richard Rhodes, Roland Will, Florence Wicks, Cora E. Wadsworth, Esther A. Bensley, Ruth Bennett, Bertha Bennett, A. Bruce Bennett, Ilene Compton, Loren Campbell, Jennie Lee Dann, Dorothy Giddings, Marion H. Harding, Charles E. Huntington, Edith Holt, Howard B. Hoffman, Stella Higgins, Ruth Mack Havens, Ruth E. Jones, Emory Jacobs, Elizabeth Losel, Lucy E. Long, Benjamin Matteson, Rebecca McKenna, Ethel MacFarlane, Grace I. MacArthur, Mary J. Maffly, Gertrude Nichols, Leslie Oakley, Jessie T. Prisch, Barbara Pfaff, Maude S. Richards, Mary Ellen Rich, Gertrude E. Strobel, Edna B. Taylor, Jane Tulloch, Gertrude M. Thompson, Charlotte Taylor, Arnold Verduin, Arlene Barteld, Ailsa Reid and Helena Oids.

Johnny Butler annexed the ping-pong championship of New Paltz when he trounced Paul Pocheux in a final play-off match 25-23, 21-23 and 21-10. The play-off was necessary because Butler and Peacheaux topped the list of contenders with a total of seven games won and one lost.

Townsend Club

The regular meeting of the Townsend Club will be held this evening at Mechanics Hall. The Million Member Campaign is now on throughout the nation. Kingston Club is trying to double its present membership. A number of new members will enroll tonight. Plans for a rummage sale are going forward. Other events of interest are being considered. Kingston Club is receiving attention everywhere for its loyalty and enthusiasm. Much recent publicity has been given it in the columns of the official paper, the National Townsend Weekly. The public is welcome to all Townsend Club meetings.

WEST HURLEY.

West Hurley, April 27.—A Virginia baked ham and strawberry short cake supper will be served Thursday evening at 5:30 o'clock at the West Hurley M. E. Church.

Miss Carolyn Saxe returned to Lynbrook on Sunday.

Mr. and Mrs. John D. Groves will leave Friday for West Union to visit Mrs. Groves' sister, Miss Emily Barney.

Mr. and Mrs. John H. Saxe returned Monday evening from Lexington, Va., where they visited Ira Nelson Saxe, who is a junior at Virginia Military Institute.

Foreign-born whites in the United States numbered 13,366,107 in 1930.

MODES of the MOMENT

by Adelaide Kerr

Pleats Over Print

Pleats are having one of their greatest vogues. In this redingote of navy blue silk crepe they are laid in close formation from shoulder to hem to top a blue and white printed silk frock. The crown of the inverted saucer shapeau is trimmed with flowers.

Dish-Drying's A Picnic With These

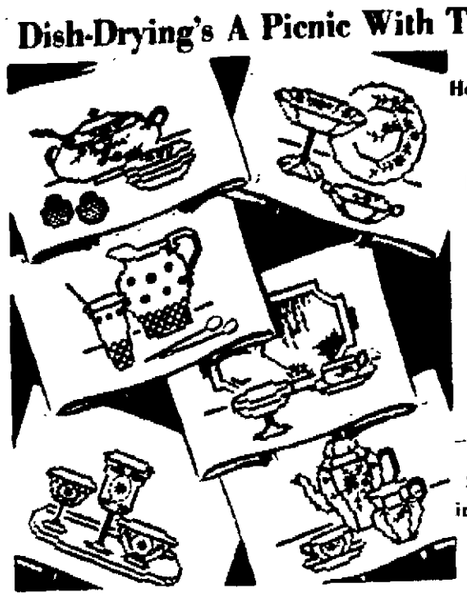

PATTERN 5858

Gay floss and simple cross stitch brighten these tea towels! Let their appropriate "still life" designs add interest to your kitchen. Pattern 5858 contains a transfer pattern of 6 motifs averaging 5x7 inches; materials needed; illustrations of stitches; color schemes.

To obtain this pattern send 10 cents in stamps or coin (coin preferred) to the Kingston Daily Freeman, Household Arts Dept., 259 W. 14th street, New York, N. Y. Be sure to write plainly your NAME, ADDRESS and PATTERN NUMBER.

Home Institute

LET FAVORITE POEMS INSPIRE YOU AND TAKE YOU OUT OF YOURSELF

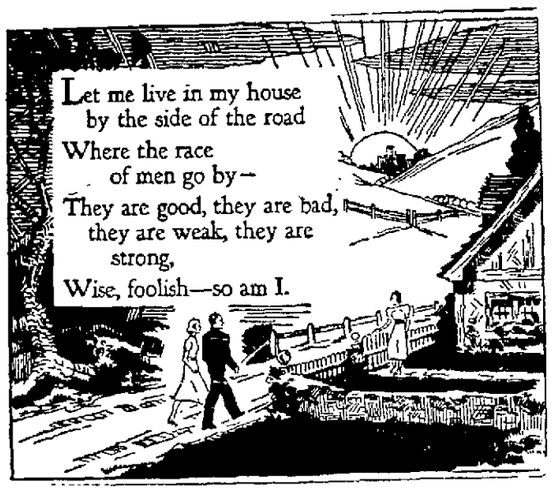

Like finding an old friend—to run across Sam Foss's "The House by the Side of the Road."

You want to read all of it again—other loved poems, too—for their unfailing inspiration.

Remember these stirring lines from Longfellow's "Psalm of Life?"

"Lives of great men all remind us
We can make our lives sublime.
And, departing, leave behind us
Footprints on the sands of time—"

Spring is more thrilling when you have Wordsworth's lilting verse in mind:

"I wandered lonely as a cloud
That floats on high o'er vales and hills,
When all at once I saw a cloud,
A host of golden daffodils—"

For courage turn to Henley's "Invictus." Here are a few lines:

"In the fell clutch or circumstance
I have not winced nor cried aloud.
Under the bludgeonings of chance
My head is bloody but unbowed."

A poem to keep by you always is "Thoughts" by Ella Wheeler Wilcox. One verse goes:

"Hide in your heart a bitter thought
Still it has power to blight.
Think love, although you speak it not,
It gives the world more light."

And this one—by the soldier-poet, John D. McCrae—you never want to forget:

"In Flanders fields the poppies blow
Between the crosses, row on row—"

In our 40-page booklet, POEMS THE WHOLE WORLD LOVES, these and many other favorites are given complete. By Kipling, Tennyson, Poe, Burns, other loved poets.

Send 15c for our booklet, POEMS THE WHOLE WORLD LOVES, to Kingston Daily Freeman, Home Institute, 109 West 19th street, New York, N. Y. Write plainly your NAME, ADDRESS and the NAME of booklet.

May Loose Trolley.

Albany, N. Y., April 27 (AP).—Albany may soon be without its many trolley cars. Nelle F. Towner, trustee of the United Traction and Capitol District Transportation Companies, said today plans are under way for substitution of busses on all lines now served by "traffic-jamming trolleys."

STYLED FOR YOUR HOUSE OR GARDEN

MARIAN MARTIN

PATTERN 9716

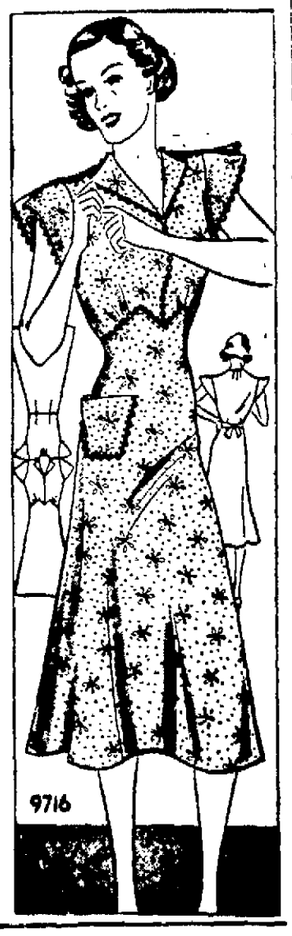

There's nothing so refreshing in summer as a closet full of simple cotton frocks. And if you start right now, you'll have plenty of time to get your cool summer wardrobe in shape for those first hot days. The style, pictured here, is from Pattern 9716 and is one of the easiest you could find to make and one of the most attractive to wear. You'll feel very young and slim in it, too, for the new upraised waistline is so trim and smooth-fitting and the little sleeves are so pert and so cool. A Complete Marian Martin Diagrammed Sew Chart is included with this pattern to guide you expertly in your sewing task.

Pattern 9716 may be ordered only in misses' and women's sizes 14, 16, 18, 20, 32, 34, 36, 38, 40 and 42. Size 16 requires 2⅞ yards 36 inch fabric and 2⅝ yards ric-rac.

Send FIFTEEN CENTS in coins or stamps (coins preferred) for EACH MARIAN MARTIN pattern. Be sure to write plainly your SIZE, NAME, ADDRESS, and STYLE NUMBER.

Just out! NEW MARIAN MARTIN SUMMER PATTERN BOOK. Get your copy now! Prepare your wardrobe for any holiday mood...for sports, for teas, for casual Summer fun. Here you'll find interesting, up-to-the-minute styles to please every feminine heart—for tot, for Junior-Miss or Matron...all designed for EASY MAKING AT HOME! WRITE TODAY for this Book. PRICE OF BOOK FIFTEEN CENTS. PRICE OF PATTERN FIFTEEN CENTS. BOOK AND PATTERN TOGETHER ONLY TWENTY-FIVE CENTS.

Send your order to Kingston Daily Freeman, Pattern Department, 232 W. 18th St., New York, N. Y.

BRING THE ABOVE PATTERN TO OUR STORE AND RECEIVE A 10% DISCOUNT

ON ALL SILKS, COTTONS, WOOLENS AND DRESS GOODS

JOHN PHILLIPS, INC.

280 FAIR ST. KINGSTON, N. Y.

Menus Of The Day

By Mrs. Alexander Gage

Filled Cookies

Dinner Serving Four Or Five

Curry Of Veal — Mild Rice
Escalloped Tomtoes
Biscuits — Raspberry Jam
Celery
Sliced Oranges — Filled Cookies
Coffee

Sauce

2 tablespoons chopped bacon
2 tablespoons fat
4 tablespoons chopped celery
2 tablespoons chopped onions
6 tablespoons flour
1 tablespoon curry powder
2 tablespoons chopped parsley
½ teaspoon salt
¼ teaspoon paprika
½ cups boiling water

Brown celery and onions in bacon and fat melted in a frying pan. Add flour and mix well. Add rest of ingredients, including the browned veal. Cover and let simmer for 20 minuts.

Filled cookies

½ cup butter
1 cup granulated sugar
2 eggs
¼ cup cream
¼ teaspoon salt
1 teaspoon grated lemon rind
1 teaspoon vanilla
3½ cups flour
2 teaspoons baking powder

Cream butter and sugar. Add eggs and cream. Beat together for one minute. Add rest of the ingredients and mix them lightly. If convenient chill the dough over night. It will then roll out easily.

Roll out the dough on a floured board and cut out the cookies. Spread half the dough with the apricot mixture. Moisten the edges of the cookies with a little milk. Cover with rest of the cut-out cookies. Press the edges together with side of a fork and prick the tops. Bake for ten minutes on a greased baking sheet in a moderate oven.

Aprico Filling

1¼ cups apricot
½ cup granulated sugar
½ cup nuts (optional)
¼ teaspoon salt
1 tablespoon lemon juice
¼ teaspoon grated lemon rind
½ cup water or apricot juice

Mix ingredients and allow to simmer for ten minutes. Cool.

Rev. Mr. Glick Preaches Sunday

The Rev. Curtis Morgan Glick, pastor of the Roosevelt Memorial Presbyterian Church in Valley Stream, will preach in the Rondout Presbyterian Church on Sunday as a candidate. The Rev. Mr. Glick is said to be a very forceful preacher.

Our Growing Population

The following births have been reported to the Board of Health:

The Rev. and Mrs. John F. Heidenreich of 95 Abruzzi street, a son, Paul John, at Kingston Hospital.

Mr. and Mrs. Albert E. Milliken of RFD 3, Kingston, a daughter, Sue Anne, at Kingston Hospital.

Mr. and Mrs. Earl Jone of RFD 1, Kingston, a son, Gerard, at Kingston Hospital.

Highland Farmer To Wed.

New York, April 26 (Special)—The marriage of Alfred I. Zimmerman, 21, a farmer, of Highland, and Miss Virginia A. Sumnick, 19, of 327 Riverside Drive, this city, will take place this month in Newburgh, it was learned here today. The couple secured a license to wed at the Municipal Building today in New York. Mr. Zimmerman, the son of August and Josephine Ruhlman Zimmerman, was born in New York. The bride-elect was born in Flushing, the daughter of Edward and Elsie Sumnick.

Approximately 600,000 passengers travel daily by train in and out of New York.

The American Indians came originally from Asia.

Cafeteria Supper at Comforter Tonight

The Ladies' Aid Society of the Reformed Church of the Comforter will present a cafeteria supper tonight at the Church Hall on Wynkoop Place.

The supper will begin at 5 o'clock and the ladies have prepared a varied menu to suit the appetites of all.

Remember: Kingston Forum Mon. May 2, 8 p.m., Temple Emanuel. Prof. Harry Overstreet speaks, "The Art of Living."—Adv.

NOTICE

ST. ANN'S CONFRATERNITY
SAWKILL, N. Y.
TO PRESENT
BROADWAY MUSICAL COMEDY
THE HIT OF THE SEASON
ST. MARY'S AUDITORIUM
KINGSTON, N. Y.
FRIDAY EVG., APRIL 29
Admission - - - - - - - - 50c

Spring Styles

FRENCH OIL PERMANENT WAVE
$2.50
Soft and Lustrous, with Ringlet Ends
Complete with
Shampoo, Hairdress & Trim
This Specialty for a Limited Time Only
OTHER PERMANENTS
$3.50 - $5.00 - $7.50
3 ITEMS ($1.50 value) $1
Charm Beauty Salon
309 WALL ST. PHONE 2881.
OVER NEKOS

HACKETT SANITARIUM
204 Fair St., Kingston, N. Y.
We specialize in the care of medical and nervous patients.
R. N. Day and Night
Trained Male Attendant
Phone 4084

LEARN TO SKATE
Free Instructions Given
AFTERNOONS
KINGSTON ROLLER RINK
Cornell St. at Ter Broeck Ave.
Adults 25c. Children 15c.

Herzog's For FRIGIDAIRE

Dr. M. W. Locke's Famous "NORMAL LAST" helps prevent Foot Trouble

• Many smart women wear Dr. Locke Shoes made over the great foot specialist's "normal last" simply because they are such well styled, comfortable daytime shoes. Even more important is the fact that these "Dr. Lockes" help prevent foot trouble—keep even the most active women foot healthy and happy.

EXCLUSIVE WITH GREENWALD'S

SHOES FOR DEFORMED FEET MADE TO ORDER IN OUR OWN SPECIAL CUSTOM SHOE DEPARTMENT

GREENWALD'S (SHOE SPECIALISTS)

286 FAIR ST. KINGSTON, N. Y.

Divine 'Angels' Buy Elverhoj

Continued from Page One)

Divine followers. Last fall when it was reported the negro evangelist had secured possession there was considerable excitement in the locality and steps were taken to keep the property from falling into the hands of the Harlem negro.

At one time when it was found that Divine had not secured possession a movement was made in the village to raise funds to purchase the $9,500 mortgage from the Poughkeepsie Trust Company to prevent the property falling into the hands of the negro cultist. This movement however fell through and the mortgage was never purchased by the local residents.

Plans Fall

When the excitement was at its height last fall a prominent resident when asked about the matter stated that it was believed the property would never fall into the hands of Divine followers as local residents had "something up their sleeve" which would prevent the sale. This was the movement to buy the mortgage which later fell through.

From records on file in the county clerk's office it appears that in March, 1934, Alfred Heckman of Merrick, L. I., mortgagor, made a mortgage in the amount of $9,500 to the Poughkeepsie Trust Company of Poughkeepsie. On March 3, 1934, that mortgage was recorded. Later when the terms of the mortgage were not met the Trust Company sought to secure the funds due. Last November the mortgage was assigned together with any other claim against the property and after securing title to the mortgage Marjorie I. Burns commenced her foreclosure proceedings for payment of the $9,500 mortgage. This assignment was recorded on November 10, 1937, and is signed by G. Overocker, president of the Poughkeepsie Trust Company.

At the sale held under the direction of Referee Nardone there was a bid of $500 for the property. This sum together with the $9,500 which was paid for the mortgage brings the total cost to $10,000.

Considerable Property

The Elverhoj property includes a considerable tract of land lying between route 9-W and the Hudson river and bordering on the river. There is included the stucco property which was formerly occupied by the Russian Tsar, a restaurant, which is situated on a very sitely location overlooking the river as well as several buildings which made up the art colony and also the Elverhoj Theatre property which is located south and near the river. This parcel contains theatre building. On the premises is also a private dock which gives access to deep craft vessels from the river.

Recently another attempt to secure a footing in the town of Marlborough was made by followers who were present and made bids upon a school house which was being offered for sale in the town. It was reported that the price was run up to $1,000 for one of the buildings by followers of Divine but local residents ran the price up and secured title.

Hasbrouck Grill Was Burglarized

Some time during the night a rear window in the Hasbrouck Grill at 131 Hasbrouck avenue was forced and burglars entered the grill and got away with some $15 in cash and a quantity of cigarettes and cigars. The thieves broke open the electric piano and stole about $4.50 in cash and about the same amount from a peanut machine which was forced open.

The burglary was discovered this morning, and reported to the police department.

Relief Office to Close Saturday

The home relief offices in the City Home on Flatbush avenue will be closed all day on Saturday so that employes may take the local civil service examinations which will be held in the Kingston High School that morning at 9:30 o'clock.

The civil service has received approximately 75 applications from those desiring to take the various examinations to be held that day at the high school.

NOW is the Time to Have Your Rugs Shampooed
Only method that cleans from Face to Back.
Also De-Moths and Sanitizes.
Von Schrader Method
Real-ART Electric Carpet Cleaners.
P. J. POWELL, Prop.
48 Pine Grove Ave.,
Kingston. Phone 1804.

Range Oil
—AND—
Kerosene
PROMPT DELIVERY
SAM STONE
Phone 733. 58 Ferry St.

HOME BUREAU

Lake Katrine

Lake Katrine, April 27—Family life, housing and foods rated highest in the projects of interest to the Lake Katrine unit for the coming year, at the meeting Thursday afternoon at the home of Mrs. Daniel Morehouse. Civics, clothing and landscaping were considered with some voting in favor of these projects and also additional ones to be taken up by those interested such as voice, music appreciation, rugs, refinishing furniture and sewing machine attachments.

The social planned for the Wille farm has been postponed until the early part of May.

The Unit is planning to hold a covered dish supper and social evening on Wednesday, April 27 at the home of Mrs. M. Weintz Glen Erie Lake Park. Mrs. Edward Sagendorf, Mrs. Earl Sagendorf, Mrs. Daniel Morehouse and Mrs. James Forman is the committee for the supper, and Mrs William Hookey and Mrs. Golden Roosa for entertainment.

There were 10 members present: Mrs. Daniel Morehouse, Mrs Golden Roosa, Mrs. Earl Sagendorf, Mrs. Ruppert Everett, Mrs Graham C. Parish, Mrs. William Hookey, Mrs. Tracy Munson, Mrs William Powers, Mrs. George Adams and Mrs. Kenneth D. Parish.

The next lesson for the unit will be at the home of Mrs. William T. Hookey on the Neighborhood Road, Thursday, May 5, at 2:30. This will be the last lesson on grooming to be given by Mrs. James Forman. Those attending are requested to bring the following articles for use during the project: Basin or bowl, face cloth, two towels, soap, cleansing cream, powder, rouge and lipstick, mirror or make-up box. There will be a small charge for the additional facial articles used at this meeting.

Delicious refreshments were served by the hostesses, Mrs Daniel Morehouse and Mrs. Golden Roosa and all left at a late hour after thanking the hostesses for a very pleasant afternoon.

Accord

Accord Home Bureau met at the home of Mrs. L. Decker on April 19, at 2 p. m., with 15 present.

Mrs. H. M. Eppes gave the lesson on "Plant Propogation."

The projects desired for next year were discussed, followed by a discussion of books. The Home Bureau Book Club is starting a new set of books and any one desiring to join the club may do so by entering a book to be passed along. A few books already selected are "Northwest Passage", "Hell on Ice", "Madame Curie", "Sequoyah", "The Importance of Living", "The Exile". Those present were Mrs. P. W. Gazlay, Mrs. L. M. Decker, Mrs. Earl Schoonmaker, Mrs. Elmer Smith, Mrs. John Smith, Mrs. L. Haines, Mrs E. Davenport, Mrs. H. M. Eppes, Miss Bertha Coons, Mrs Joseph Burger, Miss Edna Baker, Mrs A. Chait, Mrs. Marion Sahler and Mrs Maurice and Mrs Francis Davenport, members of book club. The next meeting will be on May 12, lesson on "Posture and Care of the Feet" given by Miss Everice Parsons.

MOTHER SLAYER HEARS SENTENCE

With bowed head and clasped hands 16-year-old Teddy Danielsen heard a Chicago criminal court judge sentence him to 14 years imprisonment for fatally stabbing his crippled mother with a bread knife during a quarrel over his pipe. When sentence was pronounced the pale and slender lad shuddered and sobbed. Under Illinois law young Danielsen could complete his sentence in eight years and three months.

Man Fasts to Cure Hay Fever Ailment

Detroit, April 27 (AP)—Weak and thin, but resolute, George McKenna entered upon the last stages today of a 40-day fast which he confidently expects to cure him of hay fever.

The 44-year-old garage man a Syrian immigrant, reached today the 39th day of his period of abstinence from food. He said he hoped to prove the "self-curative powers" of the human body.

McKenna said "one more day" would "complete the cure." He said he could tell by the color of his tongue.

"I can tell that by the way it is beginning to look," he said, explaining he originally had intended to fast for but 30 days but at the end of that time his tongue was "not the proper color."

When he began the fast March 20, he said, he weighed 170 pounds. Now he's a bare 90.

"I've convinced myself," he said, speaking slowly and with effort, "that the human body has self-curative powers, if given a chance. I believe one can rid himself of any disease if he gives his body a chance to act. That chance is to stop eating so the body is able to eliminate the impurities, and to cleanse it externally each day."

McKenna, who said he hadn't missed a day at work, added he drank "plenty of water" and slept 10 hours a night.

FRESH HUDSON RIVER
SHAD
Wholesale and Retail
NO DELIVERIES
WEB. MUNSON
SALEM ST.,
PORT EWEN
Phone 4162

Croton Company Has Lowest Bid For Ulster Road

Albany, April 27 (Special)—A bid of $[illegible] 770, submitted by A. E. Ottaviano Inc., of Croton-on-Hudson was lowest of 14 offered to the State Highway Department here Tuesday afternoon for the contract covering reconstruction of 4.2 miles of the Old Post road in Ulster county.

The department's estimate for the job was $477,79[illegible]

Other bidders for the contract were:

S. A. Sellier, Inc., Cohoes $5[illegible]

Frank Stolte, Binghamton $582,[illegible]

Lane Construction Corporation, Meriden, Conn. $568,688.75.

M. A. Gammino Construction Co. Inc. Providence, R. I. $568,[illegible]

A. W. Hollenbeck, Inc., Central Valley, $5[illegible]

John Arborio Inc. Poughkeepsie $ [illegible]

Parlor City Construction Co. Endicott, $398,971.55

Johnson, Drake and Piper Inc., Freeport $409,1[illegible]

West Shore Concrete Co., Inc. Suffern, $409,827.25

M. K. Engineer Co., Inc. Albany, $412,705.85

Molloy & Murray Contracting Co., Inc., Yonkers, $419,803.20

One out of every 53 Australians play golf according to an estimate published in Melbourne.

Remember Kingston Forum Mon. May 2, 8 p. m., Temple Emanuel. Prof. Harry Overstreet speaks, "The Art of Living"—Adv.

Red Men to Hold An Open Meeting On Thursday Night

Albert Dammeyer of New Rochelle, past great sachem of the state of New York, will address the open meeting of the Improved Order of Red Men, Wittwack Tribe, No. 547, of Kingston, at the Wigwam, corner of Fair and Franklin streets, Thursday evening at 8 o'clock.

Besides the speaker there will be other entertainment. An orchestra will furnish music and there will be several acts of vaudeville.

The meeting is open to all who are interested in the organization and its aims and it is expected that there will be a large attendance.

Given a Chance

John Kanya, of Gardenville, picked up here as a vagrant, was given an opportunity to get out of town when arraigned before Judge Cahill in police court this morning.

SMART STYLES
STANDARD METHODS
RELIABLE WORK
MEDIUM PRICES

Permanent WAVES at $3.00 and up
FLORENCE
PERMANENT WAVE SHOP
7 ST. JAMES ST.
Open Evenings. Tel. 1406-J.

SALE! 3 DAYS ONLY
THURSDAY - FRIDAY - SATURDAY
1/3 and 1/2 OFF
Better Hats

Exquisitely fashioned hats of felt, straws and fabrics in a variety of styles. Many are copies of original imports. One of a kind.
Your opportunity to save on the hat of your choice!
DON'T MISS IT!
185 Hats in these Groups
GROUP 1 5.00 - 7.50 Values up to $15.00
GROUP 3 2.98 Val. up to $5.00
GROUP 2 3.98 Val. up to $6.98
GROUP 4 1.00 Values up to $3.98
Paris Millinery Shops
Designers of Finest Millinery Since 1910.
316 WALL ST. KINGSTON.

A Smart PURCHASE!
WE TOOK A QUANTITY—WE GOT A PRICE AND OFFER THEM TO YOU AT A SAVING OF 36%.
SIMMONS MATTRESSES
ASSORTED DAMASK, FULL PANEL COVERS...Only 1 and 2 of a Kind...COME EARLY!
$16.45
THREE-QUARTER, TWIN OR FULL SIZE
BOX SPRING TO MATCH $16.45
*NATIONALLY ADVERTISED AT $24.50

• 241 Flexible coils.
• French edges, neat and sanitary.
• Lovely new covers.
• Prebuilt border, has outer row of coils attached.
• Four handles for easy turning.
• Ventilators for buoyancy.
*
When you buy this quality from a famous maker at $16.45, you've got an amazing value. These luxurious Simmons mattresses would usually sell for $24.50. Our low price is made possible by a quantity purchase in assorted covers. If you need an inner-spring mattress—if you intend to buy one anytime this year—it would be smart to take advantage of this value. Many fine covers, but only 1 or 2 of a kind. Box spring to match at same price.
CAUTION—These are such outstanding values that we're sure they'll go fast. Come early and you'll have a choice selection to pick from.
SEE WINDOW DISPLAY
KAPLAN FURNITURE CO.
14 E. STRAND DOWNTOWN TEL. 755

WANT-ADS are Welcome in 10,000 HOMES

Local Death Record

Mrs. Viola Miner Betts, wife of LeGrande Thomas Betts, died suddenly on Monday at her home, 246 East 8th street, Brooklyn. Besides her huband she is survived by the following children, Helen, Viola, Frank and Norman Betts, and two sisters, Mrs. J. Louise Smith and Mary Terpening. Services at the Fairchild Chapel, 86 Lefferts Place in Brooklyn on Thursday evening at 8:30 o'clock. Burial will be private.

Mrs. Margaret Doheny Roberts died suddenly in Bellevue Hospital, Sunday. She formerly resided in Kingston, but lived in Brooklyn for a number of years. Surviving are one brother, Philip Doheny of Kingston; two sisters, Mrs. Herbert Hancock and Miss Mae Doheny of Brooklyn. Funeral services will be held at St. Agatha's Church, Brooklyn, Thursday morning. Burial will be in St. Mary's cemetery, Kingston, on arrival of the 1:40 p. m. West Shore train.

Mrs. Nancy B. Mansfield, 82, of Napanoch died Monday. One brother, Guernsey Hornbeck, survives; also two sisters, Mrs. Lillie Devine of Ellenville and Mrs. Melvin Schoonmaker of Napanoch, and several nieces and nephews. The funeral will be held Thursday at 2 p. m. Burial will be in Wawarsing cemetery. The Rev. A. M. Kalemnjian of Palisades Park and the Rev. Harold Schadewald of Kerhonkson will officiate. Bearers will be Edward Wilhelm, Blaine Wright, Robert Wager and William Johnson, all of Kerhonkson. Mrs. Grace Ray of Ellenville will be the soloist at the services.

The funeral of Mrs. Catherine Snyder Parslow, who died yesterday morning of scarlet fever was held privately from her late home 184 Clifton avenue this morning at 10 o'clock. Her many relatives, friends and neighbors accompanied the remains to the family plot in St. Peter's cemetery where the final absolution was given by the Rev. Henry Herdegen. There was a large display of beautiful floral tributes, testifying to the high esteem in which she was held by all who knew her. Tomorrow morning at 9:30 a requiem Mass will be offered for the repose of her soul at St. Peter's Church to which her relatives and friends are invited.

The funeral of Peter Bayona, proprietor of the Stuyvesant Barber Shop, was held this morning at 8:30 o'clock from the parlors of A. Carr & Son and thence to St. Joseph's Church where at 9 o'clock a Mass was offered by the Rev. John D. Simmons. The body was buried in St. Mary's cemetery with full military honors. The members of the firing squad were from Kingston Post of the American Legion of which he was a member, and as the body was lowered in the grave taps was sounded. The Rev. Father Simmons pronounced the final absolutions at the grave. Tuesday evening Father Simmons recited the Rosary at the funeral parlors and at 8 o'clock that evening Kingston Post conducted services. The barbers of the city called at the parlors in a body to pay their last respects.

Motor Mart

Charles Burger of 67 Van Buren street, Kingston, has certified to the county clerk that he is doing business in Kingston under the style and name of Broadway Motor Mart.

DIED

BETTS—Suddenly on Monday, April 25, 1938, at her home, 246 East 8th Street, Brooklyn, N. Y., Viola Miner Betts, beloved wife of LeGrande Thomas and devoted mother of Helen, Viola, Frank and Norman Betts and sister of Mrs. J. Louise Smith and Mary Terpening.
Services at The Fairchild Chapel, 86 Lefferts Place, Brooklyn, on Thursday at 8:30 p. m. Interment private.

IN MEMORIAM.

In loving memory of our dear mother, Mrs. Catherine Harris, who passed away one year ago today.

She always learned to watch for
us,
Anxious if we were late.
In winter by the window,
In summer by the gate.
Her thoughts were all so full of us
She never could forget,
And so we think that where she is
She must be watching yet.

SONS and DAUGHTERS.

Modern Home for Funerals
Henry J. Bruck
Phone 3960
Leading in Service and Equipment
Moderate Charges
27 SMITH AVE.
Kingston, New York

HOWARD B. HUMISTON Funeral Home
KERHONKSON
NORTH – SOUTH
EAST – WEST
. . . Howard B. Humiston serves wherever he is called. His equipment includes motor vehicles, and appointments for every type of service anywhere.
"VOLUME REDUCES COSTS"
Phones ELLENVILLE

New York City Produce Market

New York, April 27 (AP)—Rye spot easy; No. 2, western CIF N. Y. 79.

Barley easy; No. 2, domestic CIF N. Y. 71½.

Lard easy; Middlewest 8.80-90.

Beans irregular; Marrow 6.00-6.10; Pea 3.40-50; Red Kidney 3.75; White Kidney 7.50-8.00.

Other articles steady and unchanged.

Butter 1,187,030, steady. Creamery: higher than extra 27-27¾; extra (92 score) 26¾; firsts (88-91) 23½-26½; seconds (84-87) 20½-22.

Cheese 410,750, quiet; prices unchanged.

Eggs, 49,765; firmer.

White: Resale of Premium marks 25c-26½c. Nearby and midwestern premium marks 23c-24½c. Exchange specials 22½c-22½c. Nearby and western exchange mediums 20c.

Browns: Extra fancy 23c-25c. Nearby and western special packs 22c-22¾c.

Dressed poultry about steady. Boxes, fresh: Old roosters 15-17½; frozen chickens, broilers, 21-29; fryers, 20-27; old roosters, 15-17½; other fresh and frozen prices unchanged.

Live poultry, by freight, steady to firm. Fowls, colored 21-22, mostly 21½-22; leghorn 18-20, mostly 20; ducks 12. By express irregular. Chickens, crosses 20½; broilers, rocks 21-23½, mostly 22-23; crosses 16-23, mostly 20-23; reds 12-22½, mostly 17-22; leghorn 20-21; fowls, colored, 21-23, mostly 22; leghorn 18½-22; old roosters 15; turkeys, hen, 20.

About The Folks

Martin Horan, Jr., who has been spending the Easter vacation at the home of Leo Gerrow, of 40 DeWitt street, has returned to his home in Brooklyn.

Francis McCardle left Sunday after spending a week's vacation at the home of his parents, Mr. and Mrs. James McCardle of Wilbur, to attend Colliers School of Embalming in New York city, where he is a student.

Norbert Crantek, formerly of this city and at the present connected with the Lock Joint Pipe Co., East Orange, N. J., has assumed his new duties as general office manager-accountant of their plant in San Juan, Puerto Rico. He sailed on the S. S. Borenquin of the Porto Rico Line, on March 31.

THE JOINERS

News of interest to members of fraternal societies.

The regular meeting of Atharhacton Rebekah Lodge, I.O.O.F., in Mechanics Hall, Thursday evening. Lodge will convene at 7 o'clock, followed by a card party.

Regular meeting of Aretas Lodge, No. 172, I. O. O. F will be held Wednesday evening, at 8 o'clock at I. O. O. F. Hall Broadway and Brewster street. All Odd Fellows are requested to be present.

The Shepherds of Bethlehem, 35, will hold a regular meeting at Odd Fellows Hall Thursday evening, April 28, and celebrate the 31st anniversary of the organization. Starting time of the meeting is 8 o'clock.

Six Dead In Tornadoes.

Denver, April 27 (AP).—Tornadoes left six dead and more than a score injured today after an onslaught of freakish weather in five Rocky Mountain and plains states. Tornadoes killed three in Nebraska and three in Texas, while high winds, rain, hail and dust were experienced in New Mexico, Colorado, Kansas and Nebraska.

14 Years In Prison.

Chicago, April 27 (AP).—Fourteen years in prison is the penalty decreed for Theodore Danielsen, 16-year-old high school boy convicted of murdering his crippled mother. Young Danielsen was accused of strangling and stabbing his mother last March 3 when she shook him because he played hookey from school. Her body was found with a nine-inch bread knife imbedded in the throat.

Mrs. L. C. Harris Dies

Hollywood, Calif., April 27 (AP).—Mrs. Leona C. Harris, 39, died last night of injuries she suffered in an automobile wreck in which her husband, Mort H. Harris, 44, was killed Monday. Harris was former New York producer and production head of radio station WHN.

Will Re-open Monday

The Stuyvesant Barber Shop on Fair street which has been closed this week because of the death of the proprietor, Peter Bayona, who died suddenly Sunday morning, will re-open Thursday morning as usual.

Card of Thanks

The family of Peter Bayona wish to thank American Legion, barbers and their many friends for expressions of sympathy and floral tributes in their late bereavement.

John Bayona and Family.
—Advertisement.

FINANCIAL AND COMMERCIAL

By CLAUDE G. BAGGER

New York, April 27 (AP)—The stock market stalled in its tracks today after a strong start.

While gains still predominated near the final hour, the list had difficulty clinging to its early gains, ranging to more than 2 points in leading shares. Traders refused to reach for stocks on the rally and dealings turned extremely dull.

Transfers, rather brisk at the start, later dragged at the rate of about 500,000 shares for the full session.

Focusing Wall Street attention on Washington were developments interpreted in the financing district as aimed at improving business confidence so private borrowers would make use of the vast potential credit supply provided under the administration's new recovery drive.

The opening buying spurt, which reversed the slow decline of the last few sessions, was ascribed partly to the pledge of cooperation with the administration on recovery measures by a group of prominent business men.

Rallying easily as buying expanded in a thin market were U. S. Steel, du Point, U. S. Rubber preferred, Bethlehem Steel, American Can, Montgomery Ward, Douglas Aircraft, United Aircraft, International Harvester, Standard Oil of New Jersey and J. I. Case.

Corporate bonds also did better and most commodities pointed a little higher.

Quotations by Parker, McElroy & Co., members N. Y. Stock Exchange, 120 Broadway, New York city; branch office, 282 Wall street.

QUOTATIONS AT 2 O'CLOCK

Air Reduction	44¼
A. M. Byers & Co.	
Allied Chem. & Dye Corp.	143
Allis-Chalmers	41⅜
American Can Co.	87
American Car Foundry	17¼
American & Foreign Power	3¼
American Locomotive	
American Smelt. & Ref. Co.	38⅜
American Sugar Refi. Co.	27⅛
American Tel. & Tel.	128½
American Tobacco, Class B	70
American Radiator	12¼
Anaconda Copper	28⅛
Atchison, Topeka & Santa Fe	27¼
Associated Dry Goods	6⅛
Auburn Auto	
Baldwin Locomotive	7⅞
Baltimore & Ohio Ry.	5¾
Bethlehem Steel	48⅜
Briggs Mfg. Co.	18¾
Burroughs Adding Mach. Co.	
Calumet Hecla Mines	7⅞
Canadian Pacific Ry.	6⅜
Case, J. I.	
Cerro DePasco Copper	34½
Chesapeake & Ohio R. R.	26¾
Chrysler Corp.	43
Coca Cola	120
Columbia Gas & Electric	5⅞
Commercial Solvents	7
Commonwealth & Southern	1⅜
Consolidated Edison	22¾
Consolidated Oil	8⅞
Continental Oil	27
Continental Can Co.	38¼
Corn Products	63¼
Curtis Wright A Stock	18⅜
Del. & Hudson R. R.	93¼
Eastman Kodak	150½
Electric Power & Light	8⅞
E.I. duPont	99½
Erie Railroad	23¾
Freeport Texas Co.	26¼
General Electric Co.	34½
General Motors	30⅝
General Foods Corp.	26½
Goodrich (B. F.) Rubber	14¼
Great Northern, Pfd.	15½
Great Northern Ore	12¼
Hecker Products	61½
Houston Oil	67[illegible]
Hudson Motors	6⅞
International Harvester Co.	58¾
International Nickel	47
International Tel. & Tel.	8
Johns-Manville & Co.	67
Kennecott Copper	34⅛
Keystone Steel	
Kresge (S. S.)	17½
Lehigh Valley R.R.	4⅞
Liggett Myers Tobacco B	
Loews, Inc.	41¾
Mack Trucks, Inc.	20½
McKeesport Tin Plate	16
Mid-Continent Petroleum	17
Montgomery Ward & Co.	32
Nash-Kelvinator	8⅜
Natonal Power & Light	7
National Biscuit	20⅜
New York Central R. R.	12½
N. Y., N. H. & Hart. R. R.	1⅝
North American Co.	17½
Northern Pacific Co.	8
Packard Motors	4
Pacific Gas & Elec.	25½
Penney, J. C.	
Pennsylvania Railroad	16⅛
Phillips Petroleum	34¼
Public Service of N. J.	27¾
Pullman Co.	28
Radio Corp. of America	6
Republic Iron & Steel	14⅛
Reynolds Tobacco Class B	37½
Sears Roebuck & Co.	58
Southern Pacific Co.	11⅞
Southern Railroad Co.	7½
Standard Brands Co.	7⅝
Standard Gas & Electric Co.	3½
Standard Oil of Calif.	29¼
Standard Oil of N. J.	46⅞
Standard Oil of Indiana	30⅜
Studebaker Corp.	5⅛
Socony Vacuum Corp.	13½
Texas Corp.	39¼
Texas Gulf Sulphur	29½
Timken Roller Bearing Co.	37
Union Pacific R. R.	61¼
United Gas Improvement	9¾
United Corp.	2¾
U. S. Cast Iron Pipe	30¼
U. S. Industrial Alcohol	17
U. S. Rubber Co.	27¼
U. S. Steel Corp.	45
Western Union Tele. Co.	22⅝
Westinghouse El. & Mfg. Co.	75
Woolworth Co., (F.W.)	42
Yellow Truck & Coach	12

U. S. Steel Reports First Quarter Loss

Although U. S. Steel yesterday reported a loss for the first quarter of the year of $1,292,151, which was considered surprisingly small in view of the fact that shipments during the period totaled but a little over 25 per cent of capacity, Directors declared the regular preferred dividend of $1.75 a share, forecasting new financing later in the year to retire $50,000,000 of bank loans. Action is viewed, also, as indicating belief of the board that business of steel production is "scraping bottom."

Inland Steel reported a net profit for the first quarter of $923,076, equal to 58 cents a share, but comparing with $5,065,774, or $3.24 a share in the first quarter of 1937. President Block saw little change in the steel situation; company is operating on a day-to-day basis.

Youngstown Sheet & Tube reported a deficit for the quarter of $139,529, compared with a profit in the first quarter of last year of $4,586,019, or $3.05 a share. Chairman Dalton expects no immediate improvement in the steel industry or in general business.

President Ladd of United Engineering & Foundry Co. told stockholders that industry is approaching a point where trend should turn upward; said a large amount of work is ready to go as soon as some present uncertainties are removed.

Phillips Petroleum showed net profits of $2,314,612 for the quarter, 58 per cent below the $5,615,637 earned in the first quarter of 1937. However earnings for March equalled January and February combined.

Jones & Laughlin Steel had a deficit of $1,269,7725 for the first quarter, compared with net of $1,982,394 in the same period last year.

Texas Corp earned about 56 cents a share in first quarter compared with a $1 in last year's period on a different number of shares. Because of reduced prices on refined products profits the first quarter this year were about 40 per cent under the 1937 quarter.

ICC Commissioner Eastman criticised both rail labor and management for wage increases granted last year; indicated that he believed a reduction was in order and favored an impartial investigation of rail wages by a Presidential board.

In continued light trading, volume being 440,000 shares, industrials slid down another step yesterday, losing 2.29 points, to 113.91 in the Dow-Jones averages; rails were off 0.26 to 21.83; utilities showed a loss for the day of 0.18, to 18.43. Corporate bonds were a bit lower; most commodities were soft.

Norfolk & Western declared regular quarterly of $2.50. Madison Square Garden Corp. paid $1; Safety Car Heating & Lighting, $1; Sherwin Williams 50 cents on common, vs. payment of $1 on February 15.

Socony-Vacuum Oil Co. had a record year in 1937 for both profits and sales. Net profit for the year was $56,808,264, equal to $1.82 a share; compares with $42,909,362, or $1.38 a share in 1936.

President Given of American Brake Shoe & Foundry stated that indications of second quarter improvement which appeared a month ago have failed to materialize.

New York Curb Exchange QUOTATIONS AT 2 O'CLOCK.

Aluminum Corp. of America	72¾
American Cynamid B	19½
American Gas & Electric	26
American Superpower	
Associated Gas & Elec. A	
Bliss, E. W.	6⅞
Carrier Corp.	22
Cities Service	1⅛
Creole Petroleum	21½
Electric Bond & Share	7
Equity Corp.	
Ford Motor Ltd.	4½
Gulf Oil	36½
Hecla Mines	
Humble Oil	
International Petro. Ltd.	
Lehigh Coal & Navigation	
Newmount Mining Co.	
Niagara Hudson Power	6⅞
Pennroad Corp.	1⅞
Rustless Iron & Steel	
St. Regis Paper	3
Standard Oil of Kentucky	
Technicolor Corp.	20⅛
United Gas Corp.	3¾
United Light & Power A	
Wright Hargraves Mines	7½

Most Active Stocks

The 15 most active Stock Exchange issues on Tuesday, April 26, were:

	Volume	Close	Net change
Anaconda Cop.	11,900	27⅝	—1⅛
Gen. Motors	11,700	30⅝	—1⅛
U. S. Steel	11,600	44	—1
Cons. Edison	11,500	22¾	.....
U. S. Rubber	9,400	26⅝	— ⅛
Chrysler	9,200	42¾	—1⅛
Int. Nickel	8,300	46⅛	— ⅞
Int. Tel & Tel.	7,000	7⅞	— ½
Martin, G. L.	6,200	21¼	— ⅜
United Aircraft	6,200	25¾	— ½
Columbus G & E	6,000	5¾	— ¼
Elec Pow & L.	5,500	8½	— ½
Nat Dairy Prod	5,500	12⅞	— ½
Beth Steel	5,200	47	—1¼
Gen. Electric	4,900	33⅞	—1⅛

Treasury Receipts

Washington, April 27 (AP)—The position of the Treasury on April 25: Receipts $29,687,426.86; expenditures $42,656,415.21; balance $2,788,436,144.37; customs receipts for the month $20,235,625.60. Receipts for the fiscal year (since July 1) $5,043,156,364.44; expenditures $6,275,059,427.85, including $1,698,658,676.49 of emergency expenditures; excess of expenditures $1,231,903,063.41; gross debt $37,557,225,168.26, a decrease of $7,550,367.79 below the previous day; gold assets $12,856,030,027.61.

Speech may be silver, but Mexican silver doesn't talk any more at Washington.

Y. M. C. A. Drive Off to Good Start

(Continued from Page One)

son, T. Culver, E. Haines, W. Brady, Jr., and Ernest LeFevre.

The division standings for the second report are:

1. Lt. Culver	$ 70.00
2. Lt. Brady	118.00
3. Lt. Baltz, Jr.	58.50
4. Lt. Monroe	33.00
5. Lt. Wolfersteig	11.00
6. Lt. Mrs. Gifford	8.00
	$ 298.00
7. Lt. Hutton	$ 161.00
8. Lt. Mellert	
9. Lt. Van Valk'burgh	11.00
10. Lt. Elmendorf	12.00
11. Lt. Jackson	10.00
12. Lt. Schutt	15.00
13. Lt. Mrs. Dunlop	22.50
	$ 231.50
14. Lt. Baltz, Sr.	$ 67.50
15. Lt. Muyskens	26.00
16. Lt. Shuftis	4.00
17. Lt. Randall	10.00
18. Lt. Davis	36.00
19. Lt. Rhymer	5.00
20. Lt. Miss Treadwell	9.00
	$ 157.00
Initial Gift	400.00
Previous Report	1,304.50
	$2,391.50

Tonight's report meeting will be at 6:29. The speaker will be Fred P. Bentley, general secretary of the Y. M. C. A. in White Plains.

Mrs. DuBois of the Ladies' Auxiliary has charge of the kitchen and serving the meals. The dinner on Monday night was served by the ladies of the Clinton Avenue and Fair Street Reformed Churches. On Tuesday evening the dinner was served by the ladies of the Church of the Comforter and St. John's churches.

Failed to Pass Pickets.

Duluth, Minn., April 27 (AP).—An attempt by 35 typographical workers to pass through American Newspaper Guild picket lines at the Duluth Herald and News-Tribune plant was blocked today by 120 pickets. The typographers were met by a mass of Guild pickets jammed around the entrance to the building, and retreated. The Guild is striking for a Guild shop.

Cardozo to Rest

Washington, April 27 (AP)—Supreme Court Justice Benjamin N. Cardozo left yesterday for Port Chester, N. Y., where he will spend the summer at the home of Judge and Mrs. Irving Lehman. Cardozo has been away from his duties since December 10 when he was taken ill with the grip. Subsequently he suffered from shingles and a series of serious heart attacks. In recent weeks, however, he has shown great improvement.

Presenting Proof.

Philadelphia, April 27 (AP).—Fifty affidavits and the testimony of two witnesses were submitted today to a WPA representative conducting a federal investigation into charges that WPA workers in Pennsylvania were being coerced for political purposes. John B. Kelly, city Democratic leader charged coercing was being done by Democratic forces aligned with U. S. Senator Joseph F. Guffey.

Students on Strike

Somerdale, N. J., April 27 (AP).—Seventy-five students at the Somerdale Public School went on a strike today in protest against failure of the board of education to renew the contract of David E. Fox, principal of the school. Fox said he believed "constructive criticisms" be made on several occasions "vexed" the board members.

Would Raze "El" Line

New York, April 27 (AP)—City officials indicated today the Sixth avenue elevated line would be razed within a few months if the courts approve the city's plan to purchase it for a cash outlay of $3,874,000. Demolition of the elevated structure has long been a key point in a program to modernize transportation in crowded mid-Manhattan.

All Weather Is Produced by Sun, Scientist Says

Dr. Harlan T. Stetson, of the Massachusetts Institute of Technology, writing in Scientific American, describes some of the attempts that are being made by scientists of repute to reach a dependable kind of long-range weather prediction based on the well-known fact that sun spots and the heat of the sun increase and decrease in rhythms lasting an average of about eleven years.

One certain thing, he says, is that all the weather on the earth is produced by the sun. It is the sun, shining over the tropical region, which heats the large masses of the air in the region of the earth's equator. These masses of warm air ascend, while the cold air from the polar regions spreads toward the equator. Due to the rotation of the earth, whirlpools and eddies are formed in these air currents, which bring our variable weather.

Hence, scientists who wish to find ways to predict the weather, study the sun and its periodic increases of spots, but the problem is far from simple because the skein of local conditions that affect the weather that is governed by the sun is so tangled.

Among the many who have conducted investigations, Dr. G. C. Abbot, the head of the Smithsonian institution, and H. Helen Clayton, of Massachusetts, have been outstanding in results obtained and in the confidence with which science regards their efforts. Dr. Abbot says sunspot studies indicate the United States is nearing the close of a period of considerable drouth which will not return until 1975. Mr. Clayton, in 1920, made a prediction for temperatures from 1920 to 1940 which has proved remarkable thus far.

Dr. Seeley Honored By Ulster Classis

(Continued from Page One)

fountain pen, suitably inscribed.

Rev. Cantine Speaks

Presentation of the memorial was made by the Rev. James Cantine of Stone Ridge, who remarked that he was not only the oldest clergyman present, but the oldest member of the Classis of Ulster, having been ordained in Dr. Seeley's church over 40 years ago. Dr. Cantine, for many years a missionary in Arabia, during which time his expenses were paid by the Fair Street Church, told of some of his experiences there, particularly during the time of the World War. He called upon the Rev. C. C. Chilton of Hurley to read the resolutions adopted at New Paltz and said that lack of time had prevented having them engraved in full, and the engrossed condensed copy had been made and signed by the ministers of Classis.

Dr. Seeley expressed his great appreciation of this token of affectionate regard and confidence on the part of his brethren of the Classis, saying that it was "one of the things that have made these years so wonderful for me."

The fountain pen was presented to Dr. Seeley by the Rev. Herman Hageman of Claverack, pastor of the Reformed Church there for many years and for some 17 years pastor of the church at High Falls. Now retired, he is stated clerk of the Particular Synod of New York. It was Mr. Hageman who gave the charge to the people when Dr. Seeley was installed as pastor of the Fair Street Church May 10, 1899, following a year's service as stated supply to the church.

Mr. Hageman told of the situation which confronted the Fair Street Church when Dr. Seeley was called and how he proved to be "the man of the hour, and took the situation in hand." Before closing his remarks and making the presentation, Mr. Hageman proposed that later, when Dr. Seeley should see fit to end his active pastorate, he be elevated to the position of "Bishop of Kingston," as a man to whom all could go, regardless of faith or denomination, for counsel and advice and as a man who had the confidence and regard of all the people.

The Rev. Fred Zimmerman, of Metuchen, N. J., secretary of the Board of Domestic Missions of the Reformed Church, was the guest speaker of the evening. At the request of the Rev. Harold Hoffman, of Stone Ridge, who acted as toastmaster during the evening, Dr. Seeley introduced the speaker and told of the masterful leadership he had shown in carrying on the work as secretary of the board, following the death of Dr. Cottrell about a year ago.

Dr. Zimmerman took as his theme, "Getting the sacrificial attitude toward life." He referred to the days of knighthood and their deeds of gallantry and nobility, but went on to show that deeds involving the sacrificial quality had been accomplished all through history, and are needed today as never before.

The speaker referred to the sacrifices, the blood that had been shed, to give to America the free institutions that it enjoys today, and found that a pernicious doctrine was growing in this country that assumed the enjoyment of benefits without giving in return. He said that it was true the Bible said "Bear one another's burdens," but added, "it also says, every man shall bear his own burden."

"You cannot build up a strong nation by every man being pickaback through the world." He added, "There are too many fair-weather ships; there is such a thing as making life too easy."

To bring up a people with the idea that they are to be carried through life is a doctrine that defeats the very aim of any kind of social attitude in the name of Christ, said Dr. Zimmerman.

Saying that people are today asking the very pertinent question, "What does religion actually do for you?" the speaker said that as practical minded people the answer must be, "It takes the veil off of commonplace things of life and helps us see the sacramental character of everything."

REAL ESTATE TRANSFERS

Deeds Recently Filed in the Office of the County Clerk

The following deeds have recently been filed in the office of the county clerk:

Wallace Gray of town of Hurley to County of Ulster, land in town of Hurley. Consideration $1.

Evelyn Walter of Kingston and Catherine Knobloch of Woodridge, N. J., to Frederick J., and Ella Zoller of Kingston, land on Abeel street. Consideration $1.

Wilhelmina Warnake to County of Ulster, land in town of Ulster. Consideration $1.

Midwick Estates, Inc., of New York to Alfred Muller of Brooklyn, land in town of Esopus. Consideration $1.

George W. Emerick of Wawarsing to Henrietta Emerick of Wawarsing, land in town of Wawarsing. Consideration $1.

Evelyn Walter of Kingston and Catherine Knobloch to Frederick J., and Ella Zoller of Kingston, land in Wilbur. Consideration $1.

Annie A. Marz of Kingston, George E. Nicholson of Maspeth and Marion Manning of Los Angeles to Annie A Marz of Route 1, Kingston, land in town of Ulster on Flatbush road. Consideration $1.

Harvey Foland and wife of Saugerties to Rose A. Sauer of Saugerties, land on Main street, Saugerties. Consideration $1.

Alf Landon's Father Dies

Kansas City, April 27 (AP)—John M. Landon, 82, father of Alf M. Landon, the 1936 Republican presidential nominee, died of heart disease today. The elder Landon suffered a series of heart attacks last week. His son, former Governor of Kansas, was at the bedside when he died.

John Miller Gets 10 Months in Jail

(Continued from Page One)

months jail sentence and a statement will be filed with the court as the reason for accepting a plea of guilty to a lesser charge than that named in the indictment.

Other Matters

Harry Gueraglia who was sentenced to six months in the county jail on February 8 under an unlawful entry charge, appeared in court and asked for a suspension of the balance of the term so that he might return to his wife and mother and care for their farm. He has served 78 days of the sentence.

Mr. Haver told the court that friends and substantial citizens from the neighborhood where the defendant lives had asked that the court suspend the balance of the term on the man's past good record. His family also desired his support.

Sheriff Molyneaux reported the defendant had been a model prisoner since confined to jail and on the recommendations made, Judge Traver suspended the balance of the term during good behavior and directed that after reporting to Probation Officer Service on Thursday that the defendant be discharged from custody by the sheriff. Judge Traver in suspending the balance of the term told Gueraglia that he must make good and support his family or he would be returned for the balance of the term.

A surrogate's matter which was to have come before the juriors was announced as settled and the jurors were discharged for the term and court adjourned to chambers.

Judge Traver announced that the motion made in No. 53, The Wise Products Company against Wiltwyck Coal and Ice Company, in behalf of the plaintiff was denied. It was a motion to set aside a verdict. A stay of 30 days to make an appeal and 60 days to perfect an appeal was granted.

16 Industrial Leaders to Help

(Continued from Page One)

for a gesture of friendliness and cooperation from Ford, made no secret of their pleasure over the statement of the 16 big business men. It was arranged through the initiative of John W. Hanes, securities commissioner and former Wall Street broker.

The statement advised that "legislation based upon untried social and economic theories should be avoided." It carried no obligation to support any specific White House proposals, but noted that in his radio speech of April 14 "the President stated the common need and aspiration of us all—the resumption of normal industry."

Seek Missing Co-eds

Champaign, Ill., April 27 (AP)—Authorities throughout the middlewest joined in a search today for two attractive, 18-year-old co-eds who were reported mysteriously missing since last Thursday from the University of Illinois. The girls were Miss Mildred Cooper, daughter of a Chicago hotel manager, and Vera Bernice Kohn, of St. Louis.

One on the Judge

Camden, N. J., April 27 (AP).—Judge Clifford Baldwin was expounding on the iniquities of horse betting to seven men and a woman arrested in raids. While he talked, someone stole the hats of three spectators.

Broadcasting System

A certificate filed with the county clerk by Theodore G. Peck of 51 Green street states that he is operating under the name and style of Hudson Valley Broadcasting System.

Two Matters Go Over the Term

Two matters which were scheduled for disposition today before Justice Bergan were put over the term and as a result Justice Bergan did not come to Kingston this morning pursuant to an adjournment. The March term of supreme court was consequently adjourned by Clerk James A. Simpson.

A civil case which had been set down for trial was put over the term and the Altizio case which had been retained in supreme court went over the term.

Altizio is charged with shooting his wife, mother-in-law and sister-in-law during a quarrel in the town of Lloyd some time ago. An indictment which was later found was moved to the supreme court from the county court by Joseph Forman, who appeared for Altizio. Associated with Mr. Forman in the case was A. J. Cook. At the March term Justice Bergan held the case open until today, an adjourned date when jurors were to return. However, when it was learned there would be no business today for the jurors word was sent out Tuesday and these jurors did not return.

78 Division Vets Honor Markham

Reports from Tim Higgins of 445 First street, Newburgh, president of the 78th Division Veterans Association of the Hudson Valley, are that there will be a good representation from the Hilly City at the reunion of the Lightning Division, Saturday, April 30, at the Top Hat Club, Union City, N. J.

Among the guests at the dinner and reunion will be Lieut. Walter Marks of the Crown Prince's Army who fought against the 78th in the St. Mihiel and Argonne Forest sectors. General George Markham, who commanded the 78th, will be the guest of honor and the occasion will be called "General Markham Night."

Rehearse Aid Defense.

Washington, April 27 (AP).—Residents of some town in the industrial northeast, army officials said today, will be asked to turn out all lights one night next month in a realistic rehearsal of defense against war time air raids. The actual maneuvers begin next week when 200 planes start transporting more than 2,000 officers and men from home stations as distant as California to 21 airports in the New York-New England area.

Ice May Cover Plane.

Washington, April 27 (AP).—The possibility that Alaskan ice packs may cover the plane in which the Russian aviator, Sigismund Levanevsky, and his companions vanished last August, appeared today in a belated report from Olituk, 140 miles southeast of Point Barrow. The war department was informed by Sergeant Stanley Morgan that a week later natives at Olituk saw a big object "hit the water two or three times" and then submerge.

Its Last Fete

Enfield, Mass., April 27 (AP)—This little community in the valley of the swift river tonight will dance and make merry for the last time—for tomorrow, the state takes legal possession. Soon, the homes, the picturesque hills, and even the town cemetery opposite the town hall will be submerged by the huge Quabbin reservoir to insure metropolitan Boston a continual water supply.

Test March

Aldershot, England, April 27 (AP)—A test march of 60 miles from Aldershot to Salisbury plain was started today by 7,000 troops and 3,000 motor vehicles. It was the first large-scale practice march of Great Britain's new motorized army units.

JOHN ST. KINGSTON N.Y.
London's
JUVENILE - SHOP
INFANCY TO SIXTEEN
SALE
Children's COATS
GREATLY REDUCED FOR
CLEARANCE
Reg. $7.95 to $12.95
SALE
$5.95 to $9.95
Sizes 4 to 16
Toddler
COATS
SALE
$2.95 to $5.95
Sizes 1 to 4
Boys'
TOPCOATS
$2.95 to $8.95
Sizes 7 to 10

Avenues Of Fashion with Esquire

AND TALKS ON MATTERS MASCULINE

Seasonal freshness is reflected in men's fashions. Well turned-out men from Hollywood Boulevard to Park Avenue are by their influence and example bringing about a cheerful change in your own wardrobe. Semi-sports, we call it. And the effect achieved is one of studied carelessness. But make no mistake—though comfort is the keynote, no detail is overlooked.

Versatility adds stimulus to today's shirts. They may be worn with collar attached, collar to match, or a white separate collar—soft or starched—and each a collar of comfort. The hard and soft combination shown here—a white starched collar worn with a soft shirt—will improve the focal point of your dress tremendously. The spaced-figured tie adds a spirited sparkle, and relieves the stripes. Note the substitution of a matching starched collar on the full-length figure.

Chalk striped flannel is a favorite for Spring and Summer suitings. This double-breasted model is smartly conservative, and is sure to be a great favorite. Note particularly the four buttons on the front.

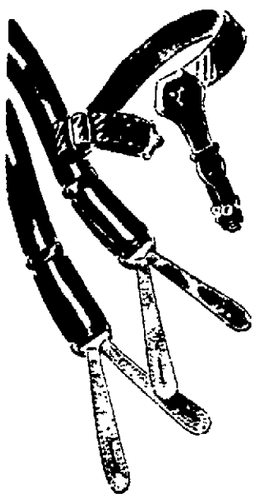

Liven up your suspender situation with ones like these in regimental stripes. Garters are a "must" today, too, in keeping with the growing attention to ward detail in dress.

Bluchers are back! In keeping with the cry for comfort, we recommend these shown here. Smart men are today wearing this popular last in town.

This is "on the cuff": particular men are personalizing their apparel today with initialed cuff links. And if you are particularly particular, you might wear both initials. It doesn't take a horsy man to sport this novel tie clasp. Place it in your tie with only the head to show, and it's a safe bet you've got a sure winner.

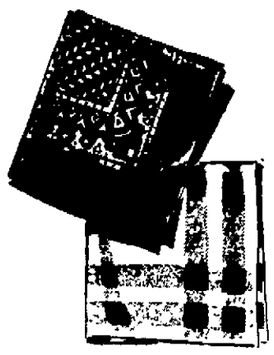

The breast pocket handkerchief has come to be as much a part of a man's attire as his necktie. The upper one is a bright paisley figured silk. The other is of linen, with a colorful border.

Topping the heads of some of the best dressed men in the country today is the well-named Cavalier hat. A definite swash buckle roll to the brim gives it a truly "Cavalier" appearance. It's light as a feather, will roll up into the smallest corner of your suitcase, and is extremely practical in black and the darker shades of grey, brown, or green. Wear yours with the crown pinched and brim up.

Esquire's eti-query

The Niceties of Dress are items which no well-groomed man can afford to overlook. We offer you several suggestions which distinguish well-dressed men everywhere.

The cuffs on the sleeves of your suits should be tailored

slightly shorter than heretofore. This is especially true with town suits, when French, or turn-back cuffs are worn on the shirt.

Have you ever wondered why the bottom buttons on the vests of better grade suits were

set back from the line of the other five so that it could only be worn unfastened? There are two reasons for this practice. Such a vest will not bind about your waist when you sit down; hence, greater comfort. Nor will it wrinkle nearly so readily as one worn completely fastened; hence, neater appearance.

Bottoms of your trousers should be cut just long enough to break slightly over the instep.

Too much attention cannot be given to what has often been termed the focal point of a man's dress—his tie and collar. The knot of your tie should be of medium size, free

from wrinkles, and should be sure to be centered in your collar opening. The distinguished mark of a well-tied tie is the single center crease just below the knot.

Many minor details, in fact, assume major significance, as we note today how readily gentlemen everywhere are approved or condemned by their attention to these details of their apparel.

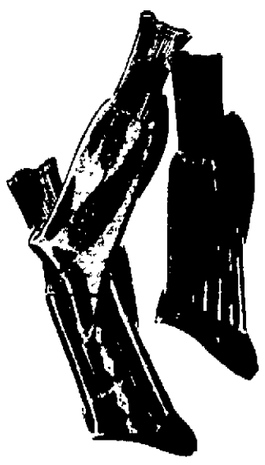

Sew up the troubles of your sock wardrobe with some handsome, new hose. Here are some to suit every taste. Do you favor wool? A 6x3 rib is smart. Or if you prefer silk, here's one in a fancy clock. While you who swear by lisle for real foot comfort should go for this combination stripe and clock.

ESQUIRE will answer all questions on men's fashions. Write MEN'S FASHION DEPARTMENT, THE KINGSTON DAILY FREEMAN, and enclose a self-addressed stamped envelope for reply.

COPYRIGHT, 1938, ESQUIRE, INC.

HELD IN BARREL SLAYING

Joseph DeMaio, 50-year-old crippled olive dealer, is shown as he arrived for arraignment in Jersey City, N. J., court on charges of murder. Police said he confessed killing Anthony D'Andrea, 23, an employe with whom he quarreled, with a hatchet, and DeMaio's son, who allegedly saw the slaying, was said to have assisted the father in putting the body in a barrel. A negro was paid 15 cents to haul the barrel to a dump where it was found. Officer John Casselle helps De Maio from the patrol wagon.

ASHOKAN

Ashokan, April 27.—Mr. and Mrs. Joseph Atkins have returned home after spending the winter with her cousin, Theodore Boice, and family, in Bayonne, N. J.

Miss Verna Morris of Browns Station spent Easter vacation week with her gradmother, Mrs Amelia Morris, on Mountain road.

Mrs Ella Brannen of Big Indian has returned to her home after spending the winter here.

Mr. and Mrs. Jesse Nethaway and granddaughter, Jacquelin, of Howe Cave visited Mr. and Mrs. E. R. Kinney Wednesday and Thursday.

Mr. and Mrs. Herman Wendt, Jr., and mother of Elmhurst are spending a few days at their summer home in Shokan.

Chester Lyons visited Dicky Morris of Browns Station Monday and Tuesday.

Mr. and Mrs. Sam Hanson and children, Roberta Helen and John Davis, Mr. and Mrs. Frank Jones, of this place, and Mr. and Mrs. Charles Hogan or West Hurley, attended a birthday party at the home of their brother, Mr. and Mrs. Griffin Herrick, in Woodstock, the occasion being the 85th birthday of their father, Fordyce Herrick, of West Hurley.

Miss Joyce Evelyn Merrithew spent Tuesday night with her friend, Miss Margaret Dorothy Lyons.

John Davis and Chester Lyons Jr., picked cow slips on Road 22 Thursday.

Mrs. James Bush and son, Arthur, of Olive Bridge, spent Monday with her mother, Mrs. Arthur Cutler.

Irving Bell of West Shokan was a business caller here Monday.

Ex-Supervisor and Mrs. Chester Lyons went to Napanoch to visit Mrs. William McCracken, who is ill.

Mrs. Justus North went to New York with Mr. and Mrs. Alonzo Davis and spent the week-end with her brother, Robert Palen, and wife.

Mrs. Sarah Avery and son, Francis, of West Shokan, visited her sister, Mrs. Ezra Green, Friday.

Frank Myers and son, Arthur, put in a gasoline tank for the general store Monday.

Ward Smith has returned to Philadelphia after spending a week at his old home here.

Mrs. Millie Bush of Kingston and Mr and Mrs. Everett Eckert of Hunter visited Mr. and Mrs. John Hyser Monday.

Mr and Mrs. Samuel Cohen are home from a week's visit with their son-in-law and daughter, Mr. and Mrs. Joseph Elefant, in Brooklyn.

Mr. and Mrs. Chester Lyons spent Saturday evening with Mr. and Mrs John Marshall and son, Harry, in Olive Bridge.

Louis Thiel has purchased a new radio of Donald DuBois.

In spite of the cold weather in February, the peach orchard of Charles Green and son, Marvin, is full of blossoms and bids fair to furnish a good crop.

Mr. and Mrs. Van Wagner and family of Mountain Road visited Mrs. Katie Hill in Chichester Sunday.

Mrs. Charles Stanley and daughter, Thelma, of Elkhart, Indiana, spent part of last week visiting Mr. and Mrs. Spencer Jones and family.

Mrs. John Clark and son and daughter-in-law, Mr. and Mrs. Frank Clark, and son, Paul of Pittsfield, Mass., spent the week-end with her sister, Mrs. Earl Elmendorf.

Supervisor Lemuel E. DuBois is remodeling the garage of L. E DuBois and son at "the corner".

Mr. and Mrs. Fred Brooks of Phoenicia, Mrs. Sarah Elmendorf of Shokan, and Elder and Mrs. Arnold Hill Bellows of West Hurley motored to West Athens and spent Wednesday with Mr. and Mrs Hewitt Osborn.

Burr K. Elmendorf and family have moved back in his old home, recently vacated by Mr. and Mrs. Jansen.

Mr and Mrs John Hyser visited her sister, Mrs. Everett Eckert, in Hunter Sunday.

Jervis Bell of Hurley and Kingston assisted his father, Nelson Bell, in making gardens Tuesday.

Lawrence Joyce, agent at Hunter for the New York Central Railroad, will be transferred to this station on Monday next, and Isaac Kunst, who has served here since Riley Sanford was transferred to Shandaken in March, will continue as extra man.

Apartment Renovated

The three story brick apartments, offices and doctors' suites, corner of Pearl street, Clinton and Albany avenues, damaged by fire New Year's morning, are now ready for lease completely renovated and modernized. This was formerly the offices and residence of Dr. Jacob Chambers and was recently leased as far as the doctor's quarters by Dr. Ernest Gignoux, a specialist of New York and Woodstock, and later by Dr. Maurice Silk of the city. Will be constructed his own offices and residence on Main street. Lyman T. Schoonmaker Const. Co. have been in charge of the work, Frederick C. Gronemeyer architect, painting by J. H. Netherwood, electricity by Carl & O'Reilly, plumbing by Brown & Dressel.

Three Profs

The faculty of the St. Louis Cardinal's School of Baseball Instruction at Winter Haven, Fla., this spring, packed 84 years of baseball lore into three faculty members, Frank Frisch, Burt Shotton and Ray Blades.

Iseman Qualifies For Insurance Club

Robert C. Isemann, local district manager for The Mutual Life Insurance Company of New York, has qualified again as a member of that company's National Quarter of a Million Field Club.

This is Mr. Isemann's sixth qualification and his many friends in this community will be pleased to learn of his unusual success.

He and Mrs. Isemann will be leaving about May 15 for San Francisco, Calif., where he will attend the Annual Field Club Convention which will be held at that place the first week in June.

A statute of Lady Godiva is to replace a war time tank in the center of Coventry, England.

NOW or NEVER

POSITIVELY LAST 3 DAYS

We thank the public of Kingston and vicinity for their patronage of our great selling out sale.

We Close Our Doors For Good SATURDAY, APRIL 30

At 9:30 P. M. We are now offering the balance of a

$35,000 STOCK OF MEN'S CLOTHING

And Furnishings, Shoes, Work Clothes, etc., at less than

½ PRICE

LINN'S LIQUIDATORS

564 Broadway

KINGSTON, N. Y.

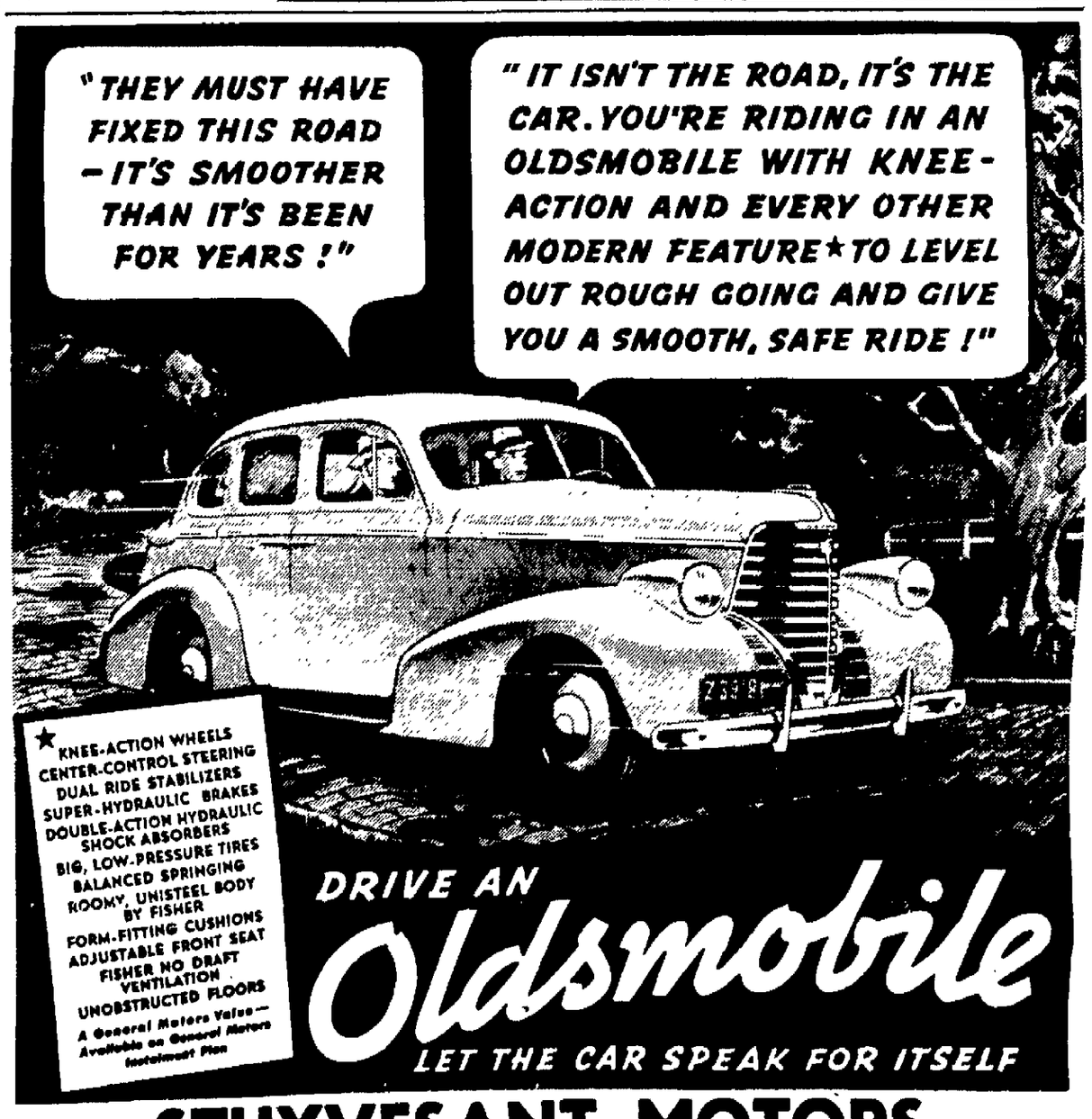

STUYVESANT MOTORS

250 CLINTON AVENUE, KINGSTON, N. Y.

TELEPHONE 1450 OPEN EVENINGS

IT DOESN'T take long for expenses to pile up after an accident.

ÆTNA-IZE

An Accident Insurance policy written through the Ætna Life Insurance Company of Hartford, Conn., not only protects your income but pays doctor and hospital bills as well in case of an accident.

Pardee's Insurance Agency
Kingston N.Y.
Telephone 25
First National Bank Building

CLASSIFIED Advertisements

(No Advertisement Less Than 10c a Day with Minimum Charge of 35c)

ALL ADS CARRYING BOX NUMBER ADDRESSES MUST BE ANSWERED BY LETTER OR POST CARD. THE FREEMAN WILL NOT BE RESPONSIBLE FOR MORE THAN ONE INCORRECT INSERTION OF AN ADVERTISEMENT IN THESE COLUMNS

REPLIES

The following replies to classified advertisements published in The Daily Freeman are now at The Freeman offices:

Uptown

CF, EA, Housecleaning, Kitchen, Modern, OP, Stenographer

Downtown

BH, YS

ARTICLES FOR SALE

A BARGAIN—in rebuilt motors, sizes up to 20 horsepower. Carl Miller and Son, 674 Broadway.

ADIRONDACK LAWN CHAIRS—5 Wrentham street.

AIRTIGHT WOOD STOVE—suitable for camp; electric tourist sign. Phone 3186 or call at 291 Clinton avenue.

BAIT FISH—shiners. John Golnek, corner German and Abeel streets.

BAIT FISH—shiners 447 Washington avenue, next to Reis Brothers' Gas Station. Phone 4171.

BATH TUBS—double and single wash tubs, kitchen sinks, wash basins, two gas ranges. Rudolph, 375 Boulevard.

BEES—George Joy, Route 3, Box 218, Whiteport Road. Call after 5:30 p. m.

BLACK RASPBERRY PLANTS—Plum Farmer, $1.50 per 100; hay, $12 per ton in barn. F. M. Brink, Lake Katrine, N. Y. Phone 792-R-2.

BLUE STONE—Buy from quarries, save 20c on dollar; flagging curb, steps, open building stone, delivered Oakley Quarries. Box 77, Stone Ridge.

BLUE STONE CURB—and flag; also crushed stone, all sizes. R. F. Dunn, phone 35-W.

CHEAP—ice box, also two 8-ft. columns. Inquire 39 Garden street.

CONCRETE MIXER—compressor, gasoline pumps, truck tires, tables, chairs and roll top desk. 69 Main street.

COW MANURE—$3 worth rolled down to 100-lb. bag; delivered only $1. Wille Farm. Phone 585-M-2.

DELCO MOTOR—for electric light plant, good condition. Shawangunk Farm, High Falls.

DELCO MOTOR—for electric light plant; good condition. Shawangunk Farm, High Falls.

ELECTRIC COFFEE GRINDER—safe, Toledo scales, display counters and tables. Phone 1448.

ELECTRIC MOTORS—1-6 horsepower up. P. J. Gallagher, 55 Ferry street. Phone 3817.

ELECTRIC SHOWCASE—six ft. Call 138 Hasbrouck avenue.

FORDSON TRACTOR—Dodge truck and Dodge car; cheap. Phone 3-M-1.

GAME COCKS—Address P. O. Box 151, Kingston, N. Y.

GUERNSEY COW—fresh, four year old; chestnut fence post. Fred L. Haver, Samsonville.

HARDWOOD—Sand, stone, cinders. A. Vogel Trucking Company; phone 125.

HARDWOOD—stove lengths, and salt hay. E. T. McGill.

LUMBER—I just started wrecking a building containing 15,000 or more feet of lumber, plenty of windows and doors; 2x3's, 6 ft 5 in., 10c each; good for small buildings and fence, two outdoor toilets, also garage doors. Place your order early at a saving. Second Hand Lumber Yard, 48 Cedar.

MOTORCYCLES—latest models, for pleasure, commercial, police, used machines, $40 up. Harley-Davidson Sales, 349½ Broadway. Phone 1526-J.

PIANOS—from reconditioned uprights to a Steinway Grand. Pianos for rent. E. Winter's Sons, Inc., opposite Wall Street Theatre.

SHERIFF'S AUCTION—at Courthouse, Kingston, N. Y., Thursday, April 28th at 10 a. m., hotel and bar equipment, consisting of G. E. refrigerator, two-tap beer cooler, glasses, silverware, linen, tables and chairs.

SINGER SEWING MACHINE—drophead, in good condition, $10. Call 563-W.

STRUCTURAL STEEL BEAMS—channels; angles; rails, pipe, sluices. B. Millens and Sons.

TRACTORS — plows, harrows, corn planters, grain drills, manure spreaders, lime sowers, etc. Plow shares. Harrison S. Forde, Hurley, Headquarters McCormick - Deering Farm Machinery.

TRACTOR UNIT—Ford, model F plow holder included; reasonable. Mack, DeWitt Lake, Route 3, Kingston.

TYPEWRITER DESK — oak; good condition $15. William C. Schryver Lumber Co., Inc., Rosendale, N. Y. Phone Kingston 7-J-1, Rosendale 70.

USED NEWSPAPER MATRICES—size 18½x22 inches; an inexpensive substitute for building paper and insulation board; good for lining garages, barns, etc.; 50c per 100 at The Freeman Office.

USED TIRES and TUBES—bought and sold; all in good condition; sold at lowest prices; also finest quality new tires. Come in and convince yourself. Jack's Sunoco Gas Station, 109 North Front street, Kingston. Phone 2173.

WHITNEY COACH—and Taylor Tot, reasonable. Phone 690.

YEARLING LEGHORNS (125)—laying better than 60 per cent, also Chevrolet 4-cylinder truck with four speeds ahead. Isaac Ghear, High Falls. Phone High Falls 5-F-4.

HOUSEHOLD GOODS

ANTIQUES—walnut desk, nice for child, $10; china tea set, gold and white, $15; solid cherry bookcase, $10; single high four-post mahogany bed, canopy top; Victorian arm chairs; mahogany settee upholstered in green velour; San Domingo mahogany living-room drop leaf table; wicker porch furniture. Phone 2270.

ASK TO SEE under the keys and inside our reconditioned pianos. We pride ourselves on their cleanliness and freedom from moth. "Always LOOK before you buy." Frederick C. Winters, 231 Clinton avenue.

BRASS BEDS—for sale, $2 and $2.50. Apply Hotel Stuyvesant.

"COOLERATOR"—The new AIR CONDITIONED Refrigerator, and Manufactured Ice. Phone 237, Binnewater Lake Ice Co.

CRIB—springs, inner spring mattress. 154 Henry. Phone 1461.

DINING-ROOM SUITE—$25; gas heater, $2. Phone 3522-W.

ELECTRIC RANGE—Hotpoint, table top, like new; reasonable. Piester, 147 Clinton avenue.

GAS RANGE—table top, Detroit, perfect condition; also upright piano; will sell reasonable. Phone 1619-W.

ICE BOX—oil stove with built oven. 630 Broadway. Ring one bell.

ICE BOX—A-1 condition; reasonable. 26 Harding avenue or phone 3054-W.

KITCHEN RANGE—wood or coal; reasonable. 113 Newkirk avenue.

PLAYER PIANO—electric victrola, electric Big Ben; excellent condition; reasonable. Phone 2334-M.

1938 RADIOS—all makes; repair parts and tubes and Universal appliances. Phone 2490. Hines' Radio Shop.

STOVES—furniture, large variety, also piano, dressers, beds, ice boxes, tables, chairs; bargains. 156 St. James.

FURNITURE

BARGAINS—in living room, dining room, bedrooms, odd pieces, everything for the home, new and slightly used. Kingston Used Furniture Co., 73-75 Crown street, Kingston. Cash or credit.

BARGAIN—assorted furniture, stoves, beds, mattresses, floor coverings; also buy and sell. Phone 3872-J. Chelsea Furniture Exchange, 10 Hasbrouck avenue, Downtown.

ONE CENT A WORD

(No Advertisement Less Than 10c a Day with Minimum Charge of 25c)

FURNITURE

BEAUTIFUL DINING-ROOM SUITE—solid mahogany, reasonable. Phone 2277-M.

CHINA GLASS CLOSET—sideboard, good condition, cheap. Phone 3887.

DINING-ROOM SUITE — oak. 622 Broadway (Ring Bell 1).

FOR OFFICE, BUNGALOW—couch, section bookcase, beds, chairs, table. 95 Highland avenue.

SPECIAL VALUES — in wardrobes, breakfast sets, kitchen cabinets, better bargains in selected furniture. V. Polone, 112 North Front street. Phone 1510.

FRUITS & VEGETABLES

APPLE BARGAIN—Rome Beauty, 55c bushel. Last call. Ellison, Lake Katrine. Phone 886-J-1.

Plants, Bulbs & Shrubbery

DELPHINIUMS—thrifty two-year-old plants. John Walker, Plank Road, one mile from Kingston.

DELPHINIUM AND PANSY plants. Emil Wieland, Flatbush avenue and East Chester street by-pass.

LIVE STOCK

GOOD WORK TEAM—kind, true, good wind, work anywhere; weight about 1200 apiece. Jerry Colvin, Accord.

GRADE HOLSTEINS—and Guernseys, blood tested; accredited. Edward Davenport, Accord, N. Y.

HOLSTEIN COW—good milker. P. M. Schmidtke, Accord (Lyonsville).

MILK GOAT good milker; cheap. F. Hertzberg, The White House, Accord, N. Y.

TEAM OF FARM HORSES—2500 lbs.; 20 tons Timothy hay; one black Shetland pony, saddle and bridle. J. McSpirit, Hurley, N. Y.

YOUNG PIGS — seven weeks old. George B. Brink, Saugerties. Phone Saugerties 10-F-13.

PETS

COLLIES—and Cocker Spaniels from registered prize stock; all colors and ages; reasonably priced; puppies; brood matrons, stud dogs. Tokalon Kennels, Woodstock, West Hurley Road, West Hurley.

SPANIEL — Boston, French Poodle, Nanny goats, $10 each. Rosendale Road, 126-W-2.

Poultry and Supplies

CHICKS—9½c each. Reds, Rocks, Leghorns, crosses. Blood tested. Roben Poultry Farm, Sawkill road. Phone 3986.

JAMES WAY INCUBATOR — double decker, capacity 2160 eggs. Alex Chait, Accord, N. Y.

KERR'S LIVELY CHICKS
BEST BET YET
Blood tested. All popular breeds. Sexed Wh. Leg. Poultry Supplies. Kerr Chickeries, Inc., Corner Wash. & Hurley Ave., Kingston, N. Y. Ph. 4161.

LEGHORN COCKERELS—five weeks old, 10c each. William Engleman, Creek Locks, N. Y.

ROSENDALE POULTRY FARM — largest in the county, offers for sale White Leghorn cockerels, R. O. P. McLaughlin strain, for breeding purpose only; tested, inoculated. Your choice while they last at twice the market price.

USED CARS FOR SALE

A. F. DOYLE
Packard Motor Cars
A Safe Place to Buy a Used Car
36 St. James St.

1932 Plymouth PB Sport Roadster, red leather upholstery. A real sport car.
1935 Oldsmobile '6' Convertible Coupe, like new throughout.
1936 Chevrolet Town Sedan, $445
1935 Oldsmobile '6' Town Sedan, $495
1934 Terraplane Sedan, excellent condition throughout, $345
1931 Packard Sport Phaeton, $295
1930 Chevrolet Sedan, $135
Willys Knight 7-passenger Sedan, all new tires, thoroughly overhauled, $135
Open Sundays, Evenings. Phone 3963

BUICK—1931 7-passenger sedan; reasonable. 42 Ann street.

CLEARANCE SALE—This week only. Amazingly low prices. Come and see. '29 Ford sedan, '29 Ford coupe, '30 Chevrolet coupe; '31 Chevrolet coupe; '31 Willys coach; '31 small Nash coupe; '32 Chevrolet coach; '32 Ford 4 cylinder delivery, '32 Plymouth sedan. Stastny, Rosendale Road.

1937 DODGE ¾-ton truck with rack body. Ben Rhymer Auto Body Shop, 421 Albany avenue.

1932 OLDSMOBILE SEDAN — good condition. Clayton S. Elmendorf, Doc Smith's Garage.

YOU CAN'T do better anywhere than you can right here, come and see our "PERSONALLY INDORSED" models.

HUDSON 1937 Touring Sedan, black paint finger tip gear control, heater and defroster, clock, many other extras.

TERRAPLANE '36 Touring Brougham, built-in trunk, finger tip gear control, heater and defroster, twin electric air horns.

FORD 1937 De Luxe Coupe, large baggage compartments, like new in every respect.

PLYMOUTH 1935 Sedan, color grey, built-in trunk, new tires, motor very quiet, heater.

CHEVROLET 1936 four-door Sedan
Terraplane 1935 two-door Sedan
Ford De Luxe 1934 two-door Sedan
Oldsmobile 1930 two-door Sedan
Chrysler 77 1930 four-door Sedan
Pontiac 1931 four-door Sedan

PETER A. BLACK
HUDSON SALES & SERVICE
Clinton Ave, at Main. Phone 2450

HOUSE WRECKERS

MOSES MIDLAND—48 Cedar street, Kingston. A friendly Historical City.

FINANCIAL

Money to Loan

HELP!

FOR YOUR SPRING DEBT CLEAN-UP

Quick Cash Loans On Your Signature and Security

Do some housecleaning on those old bills this spring. We'll advance the money to clear your old debts.... reduce hard-to-meet installments.... or for making necessary purchases. Our loans are easily arranged and easily repaid. INQUIRE TODAY.

UPSTATE PERSONAL LOAN CORP.
H. G. LaMothe, Mgr.—Tel. 3146
Broadway Theatre Bldg., 601 Broadway
Listen to Life's Emergencies every Tuesday, Station WGY, 6:35 P. M.

IF YOU ARE INTERESTED in refinancing your automobile or financing the purchase of a car, telephone 3470, ask for Mr. Ellis.

"E. O. M." LOANS
Thousands find it a real convenience to pay off those "End-Of-Month" bills with an "E. O. M." Loan. Our main requirement is just your ability to repay small instalments. No co-makers. Strict privacy. No delay. We'll appreciate your inquiry.
Personal Loans Up to $300
PERSONAL FINANCE CO.
2nd Floor, Newberry Building
319 Wall Street
Phone 3470 Kingston, N. Y.

BUSINESS OPPORTUNITIES

SLAUGHTER HOUSE for sale in Kortright, N. Y., about 12 miles from Stamford, N. Y., and about 60 miles from Kingston; best dairy section in state, plenty of cows and calves to be had in that vicinity; will sell cheap. Louis Newman, 229 East 93rd street, Brooklyn, N. Y. Dickens 2-0824.

ONE CENT A WORD

(No Advertisement Less Than 10c a Day with Minimum Charge of 25c)

APARTMENTS TO LET

ALBANY AVE., 231—four rooms, private bath, modern improvements; adults. Phone 1949-M.

APARTMENT — four rooms, newly renovated; adults. 69 South Manor avenue.

APARTMENT — three rooms, Main street. Phone 3528.

APARTMENT—3 rooms and bath. All improvements including heat and hot water. Inquire 650 Broadway.

APARTMENT—four rooms, heat and hot water furnished. Ashley's, phone 1652.

APARTMENT—three rooms, modern improvements, and garage; located Garden street. Phone 1058.

APARTMENT—four rooms, all improvements, hot water, rent reasonable. 381 Washington avenue.

APARTMENTS (2)—4 and 5 rooms. 595 Delaware avenue. Inquire Dundon's store.

APARTMENT — five rooms, second floor, all improvements, heat furnished; garage, rent $40. 161 Tremper avenue.

FIVE ROOMS—heat and hot water supplied at 5 Wurts street. Phone 2954-W.

FIVE ROOMS—all improvements, rent $20. Apply Janitor 106 North Front street. Phone 2276.

FOUR ROOMS—modern equipment; adults. 21 Main street.

FOUR ROOMS—and bath, bright and sunny, quiet house. 102 Bruyn avenue.

FOUR ROOMS—bath, heat, hot water; garages, 127 Clinton avenue. Phone 377-W.

LARGE FRONT ROOM—unfurnished, kitchen privileges. 132 St. James. Phone 832-M.

MAY 1st — three-room apartment; adults; ideal location, quiet place for quiet people. Call after 7 p. m. except Wednesdays and Saturdays. 7 St. James Court.

MAY 1st—four large rooms, bath, shower, electric refrigeration, air conditioned, oil heat, garage; beautiful rear yard, first floor, best location in town, adults only. 30 Lucas avenue. Phone 238 between 6 and 7 p. m.

MODERN APARTMENT—6 rooms, newly renovated. Inquire 58 West O'Reilly street.

MODERN APARTMENTS—three and five rooms, Franklin Apartment House, Broadway, East St. James street. Phone 288 or 2625.

MODERN APARTMENTS (6)—three to five rooms; rent from $25 to $50; possession May 1st. SHATEMUCK REALTY COMPANY.

THREE ROOMS—improvements. 87 West Pierpont street.

THREE ROOMS—and bath, all improvements, heat; May 1st. 189 Hurley avenue. Phone 3099-W.

TWO ROOMS—sun porch, private bath and shower, adults, garage. 280 Washington avenue.

TWO ROOMS—for housekeeping, furnished or unfurnished; improvements; reasonable. 113 Newkirk avenue.

FLATS TO LET

FIVE ROOMS—96 Pearl street. Inquire Tailor Shop.

FLAT—six rooms, all improvements, first floor. Phone 305.

FLATS—four and five rooms. Phone 1991.

FLAT—five rooms, all improvements; upstairs. Apply 75 Gage street.

FLAT—four rooms, part improvements; elderly couple preferred. Phone 1865-W.

FLAT—three rooms; $15. 70 Fair street.

MAY 1st—upper flat, all improvements; adults. Freer, 15 Belvedere, near Broadway.

FURNISHED APARTMENT

APARTMENT—two or three rooms; private entrance. 163 Green street.

FURNISHED APARTMENT — two rooms, modern improvements. Inquire 549 Albany avenue.

HOUSEKEEPING APARTMENT — three rooms, all improvements; garage. 61 Downs street.

HOUSEKEEPING APARTMENT — 2 or 3 rooms, improvements, also single rooms. 81 Fair street.

MAY 1st—three rooms, all improvements, adults. 267 Washington avenue.

TWO ROOMS—with all modern improvements. 133 St. James street.

FURNISHED ROOMS

ATTRACTIVE ROOM—light and airy, four windows; also apartment. 46 Cedar street.

CHEERFUL and COMFORTABLE room; board if desired. 237 Wall street.

CLEAN COMFORTABLE ROOM—near bath room. Call after 5, 2261-R.

FURNISHED ROOM—with board if desired; also garage. 80 Grand street.

ROOMS—with or without board, all modern conveniences; good location; reasonable. Phone 4141.

ROOMS—in modern home, also garage; reasonable. 75 Derrenbacher street (off Foxhall).

GARAGES TO LET

MODERN GARAGE—at 33 Hoffman street.

HOUSES TO LET

BEAUTIFUL HOME — seven rooms, every improvements including tile bath, shower, cedar lined bedroom closets with mirror doors. M. L. Reben. Phone 1558 or 3660.

COTTAGE—furnished. Phone 471-R-2.

½ DOUBLE HOUSE—seven rooms and bath; garage, 31 Janet street. Phone 960-W or 30 Liberty street.

½ DOUBLE HOUSE—five rooms and bath, all improvements; garage, centrally located. Phone 1649.

FAIR ST., 122—six rooms; garage; best neighborhood; just painted and improved. Mrs. Hays, 110 Fair street.

HOUSE—six rooms, all improvements. Phone 531.

HOUSE—seven rooms, all improvements; garage. 124 South Manor avenue. Phone 1105-W.

HOUSE—87 West Chester street; quiet neighborhood; eight rooms, improvements; two-car garage. Miss J. D. Cromie; phone 356-J.

HOUSE—seven rooms, garage, all improvements. Inquire 332 Broadway.

TO LET

FARM—90 acres of land, 40 in pasture and 40 in hay; also hay in barn for sale. Sol Miller, Accord, N. Y.

FIREPROOF STORAGE WAREHOUSE—Will store car lots or less; railroad siding. Phone 219.

FOUR ROOMS — Lake Katrine, on Ruby Road, electric lights, water. Phone 585-J-1.

MAY 1ST—Building, 24'x28'; suitable for work shop or warehouse, fronts on two streets. Inquire 321 Foxhall avenue.

OFFICES—modern, on Wall street and Fair street. Phone 1991.

ROLLER SKATING RINK—in Catskill; gold mine. Hyman Friedman, West Coxsackie, N. Y.

STORE—desirable location at 253 Broadway. Phone 521.

STORES—at 76 North Front street; also four and six-room apartments, all improvements. Baker's, 35 North Front street.

STORE—Corner Broadway and Liberty street. Reasonable. Apply H. R. Brigham, 729 Broadway.

TWO OFFICE ROOMS—second floor; 73 Albany avenue; very desirable for dentist or beauty parlor. Phone 416.

Real Estate For Sale or To Let

COTTAGE
Six rooms, all improvements, Holland heat, hardwood floors; on Nicholas avenue. Schryver Lumber Co. Phone 2000 and 469-W.

ONE CENT A WORD

(No Advertisement Less Than 10c a Day with Minimum Charge of 25c)

EMPLOYMENT

Help Wanted, Female

A GIRL—who understands dining room and chambermaid work. Indian Valley Inn, Kerhonkson, New York.

COMPETENT COOK—for small family, reference required. Box "M", Uptown Freeman.

EXPERIENCED OPERATORS — on cotton dresses. The Beacon Co., Pine Grove avenue.

EXPERIENCED TWO NEEDLE operators. Fessenden Shirt Co., 9-11 Field Court.

GIRL—or woman for light housework: small family; steady position. A. R. Berenbaum, Wawarsing, N. Y. Phone Ellenville 732-F-6.

GIRL—for waitress. Broadway Grill, 476 Broadway.

GIRL—for general housework with reference, must sleep in. 81 West Chester street.

GIRLS (2)—to help open summer boarding houses, later help generally, including waiting and chambermaid work. Box ZP, Uptown Freeman.

MIDDLE-AGED WOMAN—for general housework; family of two; out of town. Inquire 49 Foxhall avenue.

NURSE—for night duty. Write Box HS, Uptown Freeman.

OLDER GIRL—or woman for general housework; sleep in. Write Box M, Uptown Freeman.

SALESLADY—thoroughly experienced in ladies' wear for small out of town store; good wages, state experience, age and reference. Box LWW, Uptown Freeman.

STENOGRAPHER — experienced, to work afternoons only. Box Steno, Uptown Freeman.

WOMAN—or girl for general housework; references. Apply 17 Josephine avenue.

YOUNG RELIABLE WOMAN — for general housework; live in. Phone 457-M-2.

YOUNG WOMAN—for plain cooking and assistance with children; no laundry or heavy cleaning. Phone 3022.

YOUNG WOMAN—for general housework; sleep in. 79 Highland avenue.

Help Wanted, Male

ALL ROUND kitchen man and dishwasher; experienced only; six days per week; $15. Box Kitchen, Uptown Freeman.

APPLIANCE SALESMAN—to represent well established local dealer; leads furnished. Box AL, Uptown Freeman.

BOYS—with car for light delivery. Phone 224, between 6 and 7 this evening.

HANDY MAN—on farm; must be good milker; all year job, if satisfactory; single. Max Cohen, Accord, N. Y.

HANDY MAN—on farm. Schulman, Ulster Park (Port Ewen Road). Phone 596-M-2.

MAN WANTED—to act as direct representative for reliable nursery firm. All fruit trees, roses, etc., completely guaranteed. Investment or experience unnecessary. Pay weekly. Connecticut Valley Nurseries, Manchester, Conn.

MIDDLE-AGED sober man for small farm. J. D. Sahler, Hurley, N. Y.

SINGLE FARM hand on fruit farm; good wages and board. Phone Kingston 157-J-2.

Situation Wanted, Female

COLORED—part-time or day's work. Route 1, Box 281, North street, Kingston.

YOUNG WOMAN—desires housework few days week. Box WY, Downtown Freeman.

Situation Wanted, Male

CARETAKER—would like position, married man; experienced gardener, flowers, shrubbery; chauffeur, repair man; handy with tools; best of reference. Write stating full particulars to Box J.R., Downtown Freeman.

HIGH SCHOOL BOY—would like work evenings and Saturdays; willing worker; references. Box GKM, Uptown Freeman.

LAWNS MOWED—garden work, rugs beat; 25c hour. Phone 2124-M.

MARRIED MAN—wants farm work; experienced general farm hand. Box F.H., Uptown Freeman.

Situation Wanted, Male-Female

COUPLE—cook and butler, desire work, Scandinavian, young, experienced, reliable. Box 44, Uptown Freeman.

INSTRUCTION

LEARN TO PLAY the Hawaiian guitar. Private or class instruction, instruments furnished, orchestras organized. Honolulu Conservatory of Music, Room 209, Opera House Building. Phone 871.

THE MURAN SCHOOL OF BUSINESS—Corner Fair and Main. Day—night. Enter Now! Employment Service. Telephone 178.

PERSONAL

WILL THE PERSON who purchased Royal portable typewriter No. 0-661787 from Mr. Gurney, please phone 1509. Important.

SUMMER CAMPS TO LET

FOR SEASON—eight-room house, fully furnished, electric range, hot and cold water in every bedroom; bathing. Box 33, Rosendale, N. Y. Phone Rosendale 13.

SUMMER COTTAGE—all modern improvements; swimming, boating and fishing; Glenerie Lake Park. Phone Kingston 2365.

WANTED TO RENT

HOUSE—six rooms, all improvements, good location. Call 3385.

SMALL HOUSE—by man and wife, with option, by May 1st; outside city limits no objection; rent reasonable. Phone 107-M.

REAL ESTATE FOR SALE

A MODERN HOME—less than building cost, latest improvements; garage. 112 Ten Broeck avenue.

BOULEVARD — 12 acres, 10-room house, large barn, chicken house; stream; $3500. A. H. Gildersleeve and Son.

BUILDING LOTS (40)—restricted; Lucas avenue to Brook; prices $150 to $1200. Harry Stickles, 41 Catskill avenue.

CAMP—completely furnished, living room, two bedrooms, screened throughout; located just off South Boulevard Ashokan Reservoir. Inquire 37 Henry street. Phone 312-J.

DOUBLE CITY LOTS on Rosendale Boulevard, high location. Very reasonable. Box Lot, Uptown Freeman.

EXCELLENT OPPORTUNITY to acquire former Center Lumber Co. property directly opposite Craft's new market on O'Neil street; sheds, large yard, offices, other buildings, railroad facilities. Inquire 37 Henry street. Phone 312-J.

FAIR ST., 122—12-room double house, just painted and renovated, all improvements. Mrs. Hays, 110 Fair.

FARM—71 acres, stock and farming utensils; also building lots, any size. F. M. Brink, Lake Katrine, N. Y. Phone 792-R-2.

HOUSE—132 Washington avenue, all improvements, eight rooms; three-car garage. Inquire 37 Henry street. Phone 312-J.

HOUSE—nine rooms, bath, all improvements, A-1 condition; double garage, wired, 60'x100'. 79 Wrentham street.

HOUSE—eight rooms, bath; suitable two families or boarding house; price far below actual value. Inquire 13 Green street or Elston Sport Shop.

RESIDENCE—37 Henry street, seven rooms, bath, all improvements, hardwood floors; garage. Inquire premises. Phone 312-J.

GRIN AND BEAR IT

By Lichty

"A little late with yer spring plantin' ain't you, Zeb?"

ONE CENT A WORD

(No Advertisement Less Than 10c a Day with Minimum Charge of 35c)

REAL ESTATE FOR SALE

ILLNESS FORCES SACRIFICE—9W state road gas station, tourist business, seven bedrooms, living quarters, lunchroom, store, all year home, three-car garage, acre land; $3000 takes all, terms, owner may consider small Kingston house in exchange. John A. Martin, 265 Main street, Saugerties, N. Y. Phone 222 Saugerties.

SEMI-BUNGALOW—six rooms, uptown, hot water heat; attached garage, lot 75'x150'; $3500, terms. Shatemuck Realty Co., 284 Wall street.

SEVEN-ROOM HOUSE—modern improvements; special offer. Inquire 419 Albany avenue.

SIX-ROOM HOUSE—all improvements; large back yard. 59 Elizabeth street.

WILL SACRIFICE—two beautiful residences, Clifton avenue; also 22 Green street. M. L. Reben. Phone 1558 or 3660.

WORKING MAN'S OPPORTUNITY Six-room house, downtown section, partly improved; new roof and siding; barn; good garden plot; only $2000. MANN-GROSS, 277 Fair.

$1000 buys seven-room house, heat, electric, water, gas available; outbuildings; fruit; balance $1100, payable $10 month; few minutes from Kingston. Address "Village", Uptown Freeman.

REAL ESTATE WANTED

HAVE BUYERS—for farms, for quick sale. Partenoff, Stone Ridge.

SMALL CHEAP FARM—give full particulars. Box CF, Uptown Freeman.

WANT FARM—for cash; brook desirable. George Hall, P. O. Box 951.

WE HAVE CASH BUYERS for one-family houses. Listing now will insure you quick results. MANN-GROSS.

WHY EXPERIMENT? We sell farms. Have buyers waiting. List now for quick results. MANN-GROSS.

WANTED TO BUY

BATHROOM SINKS or lavatories (3). John D. Cook, Lake Katrine. Phone 886-W-1.

BEST PRICES PAID—for men's used clothes, shoes, hats. N. Levine, 41 North Front street. Phone mornings and evenings 288.

CASH FOR OLD GOLD—tools, field glasses, cameras, stamp collections, typewriters, old coins. Ulster County books and antiques. Barnett, 67 North Front street. Phone 3005-J.

EGGS—in case lots. Write what you have to offer. P. O. Box 914, Uptown, Kingston.

HIGHEST PRICES PAID for electric motors. Carl Miller and Sons, 674 Broadway.

OLD CARS—iron, rags, papers, etc., bought. William VanderLee, High Falls.

PLUMBING FIXTURES—of all kinds. 375 Boulevard, Rudolph, phone 1464.

RAILROAD ENGINES—toy locomotives from Ives, Lionel, American Flyer; interested only in locomotives. Send address on postal and will call. Box RR, Downtown Freeman.

WANTED IMMEDIATELY—used automobile, late model, sedan or coach; cash waiting; must be bargain. Write full particulars, Post Office Box 675.

WANTED

ALBERT E. SMITH—Radio repair service, parts, tubes, oscillograph equipment. Phone 521-J. 27 West O'Reilly street, or Saugerties 253.

ALTERATIONS, dresses, coats, relined, remodeled. A. Draper, 132 St. James. Phone 892-M.

ATTENTION — Paperhanging and painting. Special prices for April and May. Clinton Decorating Co. Phone 3526.

CLOCKS—watches, jewelry, repaired. Called for and delivered. George T. Provost, 15 Warren street; phone 1907-R.

DRESSMAKING - ALTERATIONS — Mrs. Swanson, 133 St. James street. Phone 1259-R.

FURNITURE REPAIRED—gluing, refinishing, upholstering. Phone Kingston 374-R-1. Joseph Costa.

METAL CEILING WORK—small or large. Clyde DuBois; phone 691.

MOVING VAN—going to New York, April 27, 30, May 3, wants whole or part load either way; insurance. S. Tompkins, 32 Clinton avenue. Phone 649.

MOVING VAN—going to New York, April 26, 28, 30, May 2, wants whole or part load either way. Loads insured. Kingston Transfer Co., Inc. Phone 910.

MOVING VAN—going to New York, April 25, 27, 29, wants whole or part load either way; insurance. White Star Transfer Co., 60 Meadow street; phone 161.

PAINTING—general trucking. Bordenstein Bros., phone 99-R-1.

ROOMERS—board if desired. 34 Furnace street.

$1.00 WILL CLEAN YOUR WATCH—or replace new mainspring; all work guaranteed. The L. M. Giles' WATCH HOSPITAL, 57 North Front street.

LOST

HOUND DOG—black and white; license No. 374317; owner's name on collar. Harry DeWitt, 48 North Wilbur avenue.

LADY'S WRIST WATCH—white gold, vicinity Jacobson's Shirt Factory. Phone 2670. Reward.

Plans 3-Year Program

Paris, April 27 (AP)—Louis De Chappedelaine, minister of merchant marine, announced today he was planning a three-year merchant marine construction program to augment French coastal defenses in wartime.

PROCLAMATION

The People of the State of New York, by the grace of God free and independent: To the Sheriff of the County of Ulster, Greeting:—We command you that you summon to be and appear at a term of the Supreme Court of the State of New York, to be held by a Justice of the Supreme Court, at the Court House, in Kingston, in and for the County of Ulster, on the first Monday of May, 1938, the several persons who shall have been drawn to serve as Grand and Petit Jurors at the said court. And we further command you to bring before the said court all prisoners then being in the jail of the said County of Ulster, together with all the processes and proceedings any way concerning them in your hands. And we further command you to make proclamation in the manner prescribed by law, notifying all persons bound to appear at the said court, by recognizance or otherwise, to appear thereat, and requiring all Justices of the Peace, Coroners and other officers who have taken any recognizance for the appearance of any person at the said court, or who have taken any inquisition, or the examination of any prisoner or witness, to return such recognizances, inquisitions and examinations, to the said court on the opening thereof on the first day of its sitting, and have then and there this precept.

Witness, Hon. HARRY E. SCHIRICK, one of the Justices of our Supreme Court, at the Court House, in Kingston, in said County, the 5th day of April, 1938.

CLEON B. MURRAY
District Attorney

In pursuance to the above precept, I hereby make proclamation that a term of the Supreme Court of the State of New York and Jail Delivery will be held at the Court House in Kingston, in and for the County of Ulster, on the first Monday of May next, at 11 o'clock in the forenoon of that day (DST); and all persons who will prosecute against persons confined in the jail of said County are required to be then and there present, to proceed as may be just; and all persons bound to appear at the said court, by recognizance or otherwise, are required to appear thereat, and all Justices of the Peace, Coroners or other officers who may have taken any recognizance for the appearance of any person at the said court, or who may have taken any inquisition, or the examination of any prisoner or witness, are required to return such recognizance, inquisition and examination, to the said court, at the opening thereof, and on the first day of the sitting thereof, and to be then and there present with their rolls and records, indictments and remembrances, to do those things which to their offices pertain.—Dated City of Kingston, April 5th, 1938.

A. F. MOLYNEAUX
Sheriff of Ulster County

NOTICE TO CREDITORS

CARLSEN, CHARLES—Pursuant to order of Surrogate George F. Kaufman, notice is hereby given to all persons having claims against Charles Carlsen, late of the Town of Olive, County of Ulster, deceased, to exhibit the same, with the vouchers therefor, to the undersigned at the office of Matthew V. Cahill, 276 Fair Street, Kingston, N. Y., at or before the 15th day of August, 1938.

Dated, February 14th, 1938.

WALTER A. DENCKER
Administrator &c. of Charles Carlsen, deceased

MATTHEW V. CAHILL
Attorney

BEER, WINE AND LIQUOR LICENSES

NOTICE IS HEREBY GIVEN, that license Beer No. SB-1093 has been issued to the undersigned to sell beer at retail in a restaurant under the Alcoholic Beverage Control Law at Atwood State Highway, leading from Stone Ridge to Olive Bridge, Ulster County, N. Y., for on premises consumption.

VINCENT SPINA, Prop.
Atwood State Highway
Leading from Stone Ridge to Olive Bridge, N. Y.

NOTICE IS HEREBY GIVEN, that license Beer GB16558 has been issued to the undersigned to sell beer at retail under the Alcoholic Beverage Control Law in a grocery store at the Ulster Home Food Stores, Inc., Albany Avenue Extension, Town of Ulster, Ulster County, N. Y., for off premises consumption.

LOUIS LIFSHITZ, President
Ulster Home Food Stores, Inc.
Albany Avenue Extension
Kingston, New York

Fire Board Will Appoint Later

The Board of Fire Commissioners at its regular monthly meeting Tuesday evening did not fill the vacancy in the fire department caused by the death of Fireman Finkle, but the matter of appointing a fireman was deferred.

For the past week or so the department physicians have been giving physical examinations to all members of the fire department, but all of the reports of the tests were not ready for submission to the board.

Routine matters were disposed of before the board adjourned.

SAVE MONEY on your furnace NOW

NO DOWN PAYMENT REQUIRED!
NO MONTHLY PAYMENTS UNTIL SEPT. 1
THEN TAKE 3 YEARS TO PAY

Call our Factory Display Room today. Have the Kalamazoo furnace man give you a FREE ESTIMATE on a new Kalamazoo Warm Air Furnace for your home. Ask him about the most liberal terms ever offered, now available under the new Federal Housing Act.

Save money. Buy at FACTORY PRICES. No down payment required—no monthly payments until September 1st.

We clean and repair all makes of furnaces

KALAMAZOO STOVE & FURNACE CO.
714 BROADWAY,
Kingston, N. Y. Phone 3874.

"A Kalamazoo Direct to You"

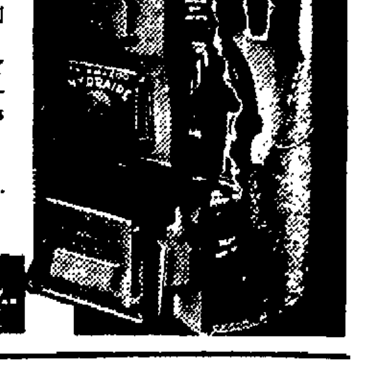

LOCAL BUS BULLETIN

(OPERATING ON DAYLIGHT SAVING TIME)

Kingston bus terminals located as follows:

Short Line Bus Depot, 495 Broadway, opposite Central P. O.

Uptown Bus Terminal, North Front St.; Central Bus Terminal, opposite West Shore Railroad Station; Downtown Bus Terminal at Johnston's Drug Store, 34 East Strand.

Ellenville-Kingston Bus
(Eagle Bus Line, Inc.)

Leaves Ellenville week-days: 7:05, 10:05 a. m.; 1:30 p. m. Sundays: 10:05 a. m.

10:05 a. m. trip connects with trains and busses for New York, Poughkeepsie and Albany.

1:30 p. m. trip connects with both north and southbound trains and Poughkeepsie and Albany bus.

Leaves Kingston Uptown Terminal week-days: 9:30 a. m.; 3:30, *5:30 p. m. Sundays: 3:15 p. m.

*5:30 p. m. bus waits for New York trains. Leaves Kingston for Kripplebush 5:30 except on Saturday; 3:30 p. m. on Saturday.

Starting September 13, 1937, Saturday special one-half fare.

Pine Hill-Kingston Bus Corp.

Margaretville, Fleischmanns, Pine Hill

Leaves Kingston Central Terminal for Margaretville daily except Sunday: 6:45 a. m.; 1:50 p. m., 3:55 p. m. Sundays: 1:15 p. m. and 3:55 p. m.

Leaves North Front Street Terminal daily except Sunday: 6:50 a. m.; 2 p. m., 4:00 p. m. Sundays: 1:20 p. m. and 4:00 p. m.

Leaves Margaretville for Kingston daily except Sunday: 6:45 a. m., 9:30 a. m.; 3:45 p. m. Sundays: 9:30 a. m. and 3:30 p. m.

Leaves Chichester for Kingston via West Shokan daily: 7 a. m. Leaves Chichester on Saturday one hour later.

Busses for west side of reservoir and Chichester leave Kingston Central Terminal daily: 3:30 p. m. North Front Street Terminal: 3:35 p. m.

Bus leaving Margaretville 9:30 a. m. and 3:30 p. m. runs west side of reservoir Sunday only.

Sunday only bus leaving Kingston Central Terminal at 1:15 a. m.; North Front Street Terminal 1:20 p. m. will run west side of reservoir.

Half rate on Saturdays still in effect.

Woodstock to Kingston

Leaves Woodstock daily except Sunday: 7:45 a. m., 11 a. m.; 2:30 p. m. and 4:05 p. m. Saturday only: 10 a. m. Sundays only: 10 a. m.; 4:10 p. m.

Leaves Kingston Central Bus Terminal daily except Sunday: 8:45 a. m.; 1:50 p. m., 2:50 p. m., 4:15 p. m. Saturday only: 10:50 a. m. Sunday only: 10:50 a. m.; 12:30 p. m. Daily: 5:15 p. m.

Kingston Uptown Bus Terminal daily except Sunday: 9 a. m.; 3 p. m., 3:20 p. m., 4:20 p. m. Daily: 5:20 p. m. Saturday only: 11 a. m. Sunday only: 11 a. m.; 12:35 p. m.

All trips will run to Willow if they have through passengers except 1:50 p. m. trips from Kingston to Woodstock only.

Starting Oct. 30, 1937, Saturday Special one-half fare.

White Star Line
Kingston to Rosendale

Leaves Kingston, Crown Street Terminal (Uptown) daily except Sunday: 12:00 noon. Daily: *2:30, 3:40, 5:00, 5:40 p. m.

Leaves Central Terminal daily except Sunday: 8:00 a. m.; 12:15 p. m. Daily: 2:45, 3:30, 5:10, 5:50 p. m. Sunday only: 9:45, 11:00 a. m.

*Bus meets Day Line boat daily from July 1 through September 7. Thereafter daily except Sunday.

Leaves Tillson daily except Sunday: 7:10, 10:30 a. m.; 3:25 p. m. Daily: *11:45 a. m.; 1:00, 4:45 p. m. Sundays: 5:00, 10:20 a. m.

Leaves Rosendale daily except Sunday: 7:20, 10:45 a. m.; 3:35 p. m. Daily: 12:00 noon; 1:15, 5:00 p. m. Sundays: 9:10, 10:30 a. m.

*This bus runs to Day Line boat daily July 1 through September 7.

Busses make connections with trains and Hudson River Day Line boats at Kingston.

Busses do not go to Uptown Terminal on Sundays.

Creek Locks-Kingston Bus Line
Deyo and Jacquin, Props.

Leaves Kingston, Central Terminal: 8:30, 11:50 a. m.; 3:55, 6:10 p. m.

Leaves Crown Street Terminal: 8:45, 11:45 a. m.; 3:50, 5 p. m.

Leaves Kingston, Downtown Terminal: 8:55 a. m.; 12 noon; 3:05, 5:15

10:15 a. m.; 1:15, 3:40 p. m.

Leaves Bloomington: 7:20, 8:05, 10:30 a. m.; 1:20, 3:45 p. m.

Leaves Eddyville: 7:25, 8:10, 10:25 p. m.

Leaves Creek Locks: 7:15, 8:45 a. m.; 1:25, 3:50 p. m.

Busses to hire for all occasions. Connect with busses and trains for New York City.

Adirondack Transit Lines, Inc.

Busses leave Kingston daily at: 2:15 a. m.; 7:20 a. m.; 11:45 a. m.; 3:30 p. m. Additional service Friday and Saturday only, 9:30 a. m. Friday, Saturday and Sunday only 5:25 p. m.; Friday and Sunday only 8 p. m.

Busses leave New York City, Dixie Bus Center Daily 12:30 a. m.; 8:45 a. m.; 1:30 p. m.; 5:45 p. m. Additional service. Saturday only 11:30 a. m. Friday, Saturday, Sunday only 8:30 p. m.

New York Terminal, 241 W. 42nd St.; phone Wisconsin 7-5300.

Kingston Terminal, 495 Broadway, opposite P. O.; phone 744-5.

High Falls-Kingston
(Eagle Bus Line, Inc.)

Leaves High Falls week-days: *7:45, 10:40 a. m.; 1:40 p. m. Saturdays: 6:45 p. m. Sundays: 10:40 a. m.

*Leaves Kripplebush 7:45 a. m.

Leaves Kingston Central Terminal week-days: *9:45 a. m.; 3:15, 5:15 p. m. Sundays: 3:15 p. m. Leaves Uptown Terminal Saturdays: 10 p. m.

*This trip will leave 9:15 on Saturday and non-school days instead of 9:45 a. m. from Kingston.

Starting September 13, 1937, Saturday special one-half fare.

IN EFFECT SEPTEMBER 13, 1937
ARROW BUS LINE
New Paltz to Kingston

VAN GONSIC BROS., Props. Schedule Subject to Change Without Notice

Leaves	Ex Sun A.M.	Ex Sun A.M.	Sun Only A.M.	Ex Sun A.M.	Ex Sun P.M.	Ex Sun P.M.	School Days P.M.	Ex Sun P.M.	Sun Only P.M.
New Paltz	6:10	7:10	8:05	8:50	12:10	1:10	3:20	4:20	5:10
Rifton	6:25	7:25	8:20	9:10	12:30	1:30	3:40	4:40	5:30
St. Remy	6:30	7:30	8:30	9:20	12:40	1:40	3:50	4:50	5:40
Eddyville	6:33	7:33	8:32	9:22	12:43	1:42	3:52	4:53	5:42
Wilbur	6:35	7:35	8:35	9:25	12:45	1:45	3:55	4:55	5:45

Leaves Kingston	Ex Sun A.M.	Daily A.M.	Ex Sun P.M.	Ex Sun P.M.	Ex Sun P.M.	Daily P.M.
Crown Street Terminal	7:00	9:50	12:10	2:50	4:50	5:50
Kingston Central Terminal	7:05	10:00	12:20	3:00	5:00	6:00
Kingston Strand	7:15	10:10	12:30	3:10	5:10	6:10

Busses Do Not Leave Crown Street Terminal on Sunday
Special Trips—Sat. Night Lv. New Paltz 6:10 p. m.
Lv. Kingston Crown Street Terminal (uptown) 10 p. m.—to New Paltz
BUSSES AND CLOSED CARS FOR HIRE FOR ALL OCCASIONS
Sunday Schedule on Holidays

New Paltz to Poughkeepsie

Subject to change without notice
Effective Feb. 7th, 1938

Leaves New Paltz

Ex Sun. A.M.	Ex Sun. P.M.	Daily A.M.	Daily P.M.	Sat. & Sun P.M.
6:45	*12:20	*8:30	1:30	8:00
	*5:05	*10:50	3:20	
			7:00	

*This trip connects with Newburgh bus at Highland.

Poughkeepsie to New Paltz

Leaves Poughkeepsie

Ex Sun. A.M.	Daily A.M.	Daily P.M.	Sun. Only P.M.	Sat. Only P.M.
7:20	9:10	†2:30	†9:00	†9:30
†1:00	†11:30	5:40		
†4:30		†7:30		

†This trip takes on passengers at railroad station.
Sunday schedule on holidays.
For information call New Paltz 316 or 52, Poughkeepsie 449.

$1.50 ONE WAY NEW YORK Via New Lincoln Tunnel $2.70 ROUND TRIP

DAYLIGHT SAVING TIME

Daily	Daily	Daily	Daily	Fri-Sat-Sun	Daily	Fri-Sat-Sun	Daily		Daily	Daily	Daily	Daily	Fri-Sat-Sun	Daily	Fri-Sat-Sun
AM	AM	AM	AM	PM	PM	PM	PM		AM	PM	PM	PM	PM	PM	PM
3:45	7:15	9:30	11:45	1:30	3:15	5:30	7:45	Lv. Kingston Ar.	4:00	12:10	2:40	5:00	7:15	9:00	11:45
3:55	7:25	9:40	11:55	1:40	3:25	5:40	7:53	Bloomington	3:50	12:00	2:30	4:50	7:05	8:50	11:35
3:57	7:27	9:42	11:57	1:42	3:27	5:42	7:57	Maple Hill	3:48	11:57	2:27	4:47	7:02	8:47	11:32
4:00	7:30	9:45	12:00	1:35	3:30	5:45	8:00	Rosendale	3:45	11:54	2:24	4:44	6:59	8:44	11:29
4:05	7:35	9:50	12:05	1:50	3:35	5:50	8:05	Tillson	3:40	11:50	2:20	4:40	6:55	8:40	11:25
	7:40					5:55		Springtown		11:45					
4:15	7:48	10:00	12:15	2:00	3:45	6:00	8:15	New Paltz	3:30	11:40	2:10	4:30	6:45	8:30	11:15
7:00	10:30	12:40	3:00	4:30	6:30	8:45	11:00	Ar. New York Lv.	12:45	8:45	11:30	1:45	4:00	6:45	8:30
AM	AM	PM	PM	PM	PM	PM	PM	Dixie Bus Ctr.	AM	AM	AM	PM	PM	PM	PM

KINGSTON TRAILWAYS TERMINAL
495 Broadway, Opp. P. O. Tel. Kingston 744-745

NEW YORK TERMINAL
Dixie Bus Center, 241 W. 42nd St. between 7th and 8th Ave.

ADIRONDACK TRANSIT LINES

Device Tests Driving Ability

Local drivers and would be drivers will have an opportunity this week to check their ability to operate a motor vehicle. This opportunity is offered by means of the Aetna Steerometer, a newly developed unit of the widely known safe driving demonstrations now being sponsored by the Aetna Casualty and Surety Company, of Hartford, Conn.

This device will be operated at the U. P. A. Food Show under the direction of the Pardee Agency. Anyone interested in learning more about his or her driving talent is invited to attend and take the tests.

The valuation of the steerometer test is based upon the principle that proper steering depends upon the correct coordination of eyes and hands. Proficiency in steering is usually acquired by experience, and sometimes even experienced drivers lack the ability to act promptly and correctly in emergencies. By taking this test one can determine his own chances of keeping his car within the proper limits on the highways when faced with the unexpected. The average rating is 65 per cent. If one scores a percentage higher than this it indicates that coordination is better than average. If the score is lower, it does not necessarily follow that one is a poor driver, but it does indicate that he should exercise extra precaution when driving.

Standard automobile steering equipment and a realistic highway scene which swerves from side to side before the "driver's" eyes gives him a feeling that he is actually operating an automobile at a speed of approximately 50 miles per hour. Red lights flash when he swerves to the right or left. And an indicator at the top of the machine shows the percentage of time that he is able to stay within proper limits on the road. An excellent degree of hand and eye coordination is required to make a satisfactory driving score.

ROSENDALE

Rosendale, April 26 — Fred Bordenstein, of Bloomington, began the work of painting the Grange Hall, here, on Saturday. Mr. Bordenstein was awarded a contract for this work early last week.

Martin Lynch, of Creek Locks, spent last week with his aunt, Mrs. E. Schinnen, of this place. He is helping with the work of redecorating the Valley Inn during his Easter vacation.

Mrs. Joseph Norton, of Brooklyn, spent the week-end with Mrs. McLarren, of Maple Hill.

Mr. and Mrs. James Barret, of New York city, spent the week-end at their summer home in Le-Fever Falls.

Herman's Grove at Maple Hill opened on Saturday evening, after being closed for several months. During this time many alterations were made.

Mrs. Margaret King, and her son, Douglas, of Brooklyn, spent the week-end with Mrs. King's sister, Mrs. McLarren, of Maple Hill.

James Huben, of New York, spent the week-end with his brother and sister-in-law, Mr. and Mrs. Edward Huben.

The social party held in the club rooms of the Democratic Club of Rosendale on Friday evening proved a success socially and financially. After a series of games approximately 100 persons were served with refreshments.

There will be a board of directors meeting of the Rosendale Township Association in the Fireman's Hall in this village this evening at 8 o'clock. All the business people of the town and especially the boarding house proprietors are invited and urged to attend this meeting. There will be important discussions on the following questions: The 1938 "Vacationists' Rendezvous" booklet; selecting and supporting a social director; housing during the festival week-end. Plans will also be made for raising money to carry on a program of advertising throughout the summer months and the autumn.

The Maple Hill 4-H Club will present a comedy entitled, "Be Careful, Doctor," in the Grange Hall in this village on Friday evening, April 29. There will be dancing after the show.

Slips are now available for any one who has room which they desire to rent during the festival week-end. These slips, which may be secured from Joseph O'Connor of Bloomington or the master of the local Grange, Henry Mollenhauer, of Rosendale are questionnaires to be filled out regarding the number of available rooms, conveniences, whether you can serve meals and the rates desired. It will be necessary to secure and return these as early as possible in order that they may be properly filed in the information headquarters which is being established here by the Rosendale Grange.

Mr. and Mrs. Thomas Preston of New York city have returned to their summer home in Hickorybush.

Miss Regina McAndrew of Kingston spent a few days with Mr. and Mrs. Edward Huben in this village last week.

Supervisor Charles Theilman of Whiteport left his home for the first time on Saturday after being ill for more than four weeks.

The Rev. William McDonald, of St. Peter's Church, Rosendale, reports that the Catholic Charities fund in this parish has reached somewhat over $400, with several parishioners as yet unheard from.

The regular weekly gathering of the St. Peter's Men's Club will be held in St. Peter's Hall here on Thursday evening. The girls of the parish will use the hall for an evening of recreation on Friday.

Silver Palace Pin League Banquet Held; Awards Made

Seated around the festive board at Mt. Marion Inn, last night 14? bowlers and friends of the Silver Palace League, heard the tenpin sport praised as a great asset to the community by John J. Schwenk, alderman at large representing the city as the guest speaker.

"Such organizations as the Silver Palace League are proving their worth in creating a feeling of sportsmanship that can be found in few other fields," he told the gathering.

President James G. Norton, acting as toastmaster, introduced Gilbert Sampson, president of the Kingston A. B. C. and Secretary Charles J. Tiano, both of whom made brief speeches. Sampson praised the league for its cooperation and urged representation at the annual meeting next Thursday night.

Officers for the ensuing year were introduced. Jack Martin president; A. W. Gilbert vice president; Clifton Quick secretary, and Ralph Van Slyke treasurer.

Prizes were distributed to the bowlers as follows:

Gold Division Prizes.

First Place—Jones Dairy $45
Second Place—Crystal Beauty [illegible]
High Average—Fred Rice—200.26—$7.50
Second High Average—George Flemmings—192.50—$5.50
Third High Average—Rand, Kelder—195.24—$3.50.
High Single—John Ferraro—259—$1.50 and A. B. C. medal
High Series — George Flemmings—705—$3.50.

Silver Division Prizes.

First Place—Chevrolets $[illegible]
Second Place—Hofbrau [illegible]
First High Individual Average Crispell, Hofbrau—192.16—$[illegible]
Second High Individual Average—D. McEntee Chevrolets—187.22—$5.
High Single—Paul Jordan Apollo—265—$1.
High Triple—William Kraus—Peter Schuyler—656—$4

Purple Division Prizes.

First Place—Franklin Pharmacy $15
Second Place—Central Hudson 10
First High Individual Average—Joe Gunsch Millards—180.32—$5.
Second High Individual Average—Clinton Quick, Franklin Pharmacy—174.34—$5
High Single—Ralph Woolsey Franklin Pharmacy—246—$2
High Triple—Dave Bell, Empire Liquor—646—$4.

Blind Bowlers Enjoy the Sport

Albany, N. Y., April 27 (AP)—Bowling, to members of three New York state teams, is simply a matter of hearing the crash of toppling pins. They never see them fall. Composed of blind bowlers, the three teams represent the Albany and Amsterdam Associations of the Blind and a New York city organization. They're believed to be the only blind bowling teams in the country.

Yet, their members enjoy the sport as much as any bowler who has full possession of his senses. And what's more important, they get their strikes and high averages along with their fun.

Top marks on the Albany team have been hung up by Joseph Coulahan, Chester Connor and Nelson Van Denburgh with 17? each. Connors boasts a 112 average and Mike Biansco, partially blind, averages 149.

"I can see the alleys," Biansco says, "but the pins are just a haze. I just throw the ball down the middle the first time. The pins that are left are the tough ones."

Both the Albany and Amsterdam teams use a directional rod in their bowling, but the New York city outfit merely locates the gutters with their feet and let fly down the middle.

Baseball Diamonds And Tennis Courts Placed in Shape

Superintendent David Conway of the Board of Public Works, has a crew of men busy reclaying the tennis courts in Hasbrouck Park and Forsyth Park, getting them ready for the season. He also has a force of men at work placing both the hard and soft ball diamonds in shape for the season at Hasbrouck, Block, Forsyth and Loughran Parks and also at the state armory.

Shrubbery is also being planted in Hasbrouck, Block, Forsyth and Loughran Parks and also at the state armory.

The official opening of the parks will be on Memorial Day, but the tennis courts and baseball diamonds will be in use shortly.

WRESTLING LAST NIGHT

(By The Associated Press)

Indianapolis — Everett Marshall, 220, La Junta, Colo., defeated Henry Piers, 222, of Holland, in two falls out of three.

San Diego—Sandor Szabo, 215, Hungary, drew with Bronko Nagurski, 230, International Falls, Minn. (2 falls).

San Francisco—Ivan Rasputin 215, Russia, defeated Hank Metheny, 225, St. Louis, (straight falls).

New Haven, Conn.—Kingfish Levinsky, 218, Chicago, defeated Dynamite Joe Cox, 225, Kansas City, one fall.

Lincoln, Neb.—Ray Steele 226, Lincoln, defeated Harry Kent, 22?, Portland, Ore., straight falls.

FIGHTS LAST NIGHT

New York — Bernie (Schoolboy) Friedkin, 133½, Brooklyn, N. Y., outpointed Orville Drouillard, 134, Windsor, Ont. (8).

Milwaukee Yarsz, 162, Pittsburgh, outpointed George Black, 162, Milwaukee, (10).

San Jose, Calif.—Nash Garrison, 196, San Jose outpointed Frank Simms, 205, Cleveland, (10).

Los Angeles—Charlie Coates, 168, Akron, Ohio, knocked out Johnny Rossi, 164½, Boston (4).

Youthful "Fly Tyer" Performs Tonight

Many persons who have stopped at the booth of the Ulster County Fish and Game Association at the Food Show have asked when there will be demonstration of fly tying. Tonight "Bud" Frommer, Jr. who is probably one of the youngest, if not the youngest, fly tyer in the city will demonstrate what can be done with wool, feathers, thread, etc., in making a lure that will entice the wily trout to take it, presumably, as a dainty morsel. Not only is "Bud" expert in tying flies but he is equally adept in the use of taking fish on them. At the recent contests held in the auditorium he demonstrated his ability with both the fly and bait casting rods by taking both prizes in the Junior class. "Bud" will be pleased to show any one interested in the art of fly tying how it is done, so be sure to see him at the Food Show in the Kingston Municipal Auditorium tonight. Demonstrations have been given in tying bass bugs and the various knots used in tying leaders and the fastening of eyed hooks to leaders. Following the demonstration of fly tying will be a demonstration of weaving or knitting nets. There are many interesting things that the fisherman can do beside whipping the streams for fish and any one interested in them can learn many things at this booth.

160 Games

Record for most games ever played by one team in one National League season is 160. The Cincinnati Reds of 1915 set that shining mark.

"ROLLICKING ROLLIE" FORGIVEN AGAIN

A. [illegible] C. C. Slapnicka, [illegible] vice-president of the Cleveland Indians, appears to be happy about it. He announced at Cleveland that a suspension had been lifted on Rollie Hemsley, [illegible] catcher, who shows a dislike for training rules. [illegible] had been fined $250 for a celebration after catching Bob Feller in a game at Detroit.

Changes for Good of Pro Ball, Rabin 2nd Most Valuable Player

President John J. O'Brien of the American Basketball League commenting on the season [illegible] written into the record books [illegible] material changes to the benefit of the professional game next fall and [illegible] Phil Rabin of Kingston as the second most outstanding player of the league.

"With the Jersey Reds winning the championship of the [illegible] Basketball League for 19[illegible] through the defeat of the New York Jewels in four games out of six, the season has drawn to a close with every indication that next year will provide some [illegible] changes in the circuit to the benefit of the professional game," said O'Brien.

"Moe Spahn, of the Jersey Reds, has been selected as the outstanding player of the year with Rabin of Kingston and [illegible] of the Jewels close behind and Hagen Andersen also of the Reds has been chosen the best player in the recent playoff series.

"The Jersey Reds management suffered a heavy fine of $[illegible] for unsportsmanlike conduct at the fifth game at Arcadia Hall, Brooklyn, for questioning a decision of Referees Synnott and Sukoneak and unnecessarily delaying the game, which they eventually won.

"Rabin of Kingston took first place honors in average points scored during the season with 514 points in 39 games, an average of 13.18 per game which exceeds his mark of 1?.2 in 1936-1937. Spahn of the Jersey Reds, is second with 9.05 points."

Jacobs Looks For Big Season

New York, April 27 (AP)—Mike Jacobs and New York looked forward today to the busiest, and biggest [illegible] season of [illegible] Joe Louis and [illegible] Schmeling at Yankee Stadium [illegible] of June 22.

Jacobs set the site for the bout [illegible] offers from Chicago, Detroit and Philadelphia. The summer program also [illegible] of Henry Armstrong, Barney Ross and Lou Ambers in their three-cornered dispute over the welterweight and lightweight titles.

The fighters will start training early next month. Louis will do preliminary work at Lafayetteville, N. Y., before pitching his permanent camp at Pompton Lakes, N. J. Schmeling is expected to arrive from Germany May 1 and train at Speculator, N. Y.

Hunter Matched With Kozeluh

White Sulphur Springs, W. Va., April 27 (AP)—Karel Kozeluh, Czechoslovakian ace from Greenwich, Conn., was paired today against Francis T. Hunter of New York, as the Greenbrier Open Tennis Tournament moved into the quarter final round.

Hunter eliminated Phil Greenstein of Cleveland yesterday, 6-2, 1-6, 6-3 while Kozeluh was idle.

George Lott, of Boston seeded No. 4 in the tourney, meets Jan Kozeluh, Miami, and Bruce Barnes, former Davis Cup star and runnerup in last year's competition, clashes with Herman Peterson, Fisher's Island, N. Y.

Herman Peterson won his match yesterday with Al Clark, New York, in straight sets, 6-2, 6-[illegible].

Lott and Barnes were [illegible] second round [illegible] T. Anderson, New York city, and J. H. Baker, New Rochelle, N. Y.

Guldahl Says Chance Is Good

New York, April 27 (AP)—It is hardly the fashion for golf champions to go about predicting they'll win again. Boxers may growl "I'd knock that bum out" and Dizzy Dean may mention [illegible] victories but no golfers. So when Ralph Guldahl [illegible] Texan, who holds the nation's biggest golf title, the U. S. Open, says he'll do it again, it's news.

"My game is just as good as it was at Detroit last year," says Ralph, "and I certainly feel a lot better mentally, so why shouldn't I have a big chance?"

Furthermore he points out he is a good repeater, having won the western Open for the past two seasons. He will go after this title again in mid-June shortly after defending his Open crown at Denver, June 9-11.

Millionaire to Drive in Race

Indianapolis, April 27 (AP)—Millionaire Joel Thorne, who has taken up automobile racing for the fun of it, today put out the word that he'll be driving with his foot and not his checkbook in trying to win the 500-mile Memorial Day classic here.

Said the gangling 23-year-old railroad heir, who owns fourteen racing cars, two airplanes and a garage full of motorcycles.

"I've got two crack drivers, but if I find that either of them can't drive as fast as I can, they're fired."

Painters and Bakers to Drill

There will be a practice game Sunday at 1.30 p. m. on the Athletic Field between the Kyanize and Home Leaders of the City League.

Players of both teams are asked to be on hand for this workout.

Thursday evening the Home Leaders will practice on the Athletic Field.

Cards Flop Without Dean, Yanks Due to Start Hitting

By GAYLE TALBOT
(Associated Press Sports Writer)

The amazing collapse of the St. Louis Cardinals at the outset of the National League race is causing more comment in the baseball circles than the failure of the Yankees to start off at their customary clip.

The players and managers have a strong belief that the Yanks are due to start pouring it on the ball about tomorrow, when Joe DiMaggio likely will break into the line-up as a pinch-hitter. But they don't know about the Cardinals. They suspect that the departure of Dizzy Dean has taken a lot more out of the Birds both [illegible] and physically, than anybody was thinking.

[illegible] Pepper Martin, [illegible] admit, [illegible] they declare he put fight into the Cards and embodied more than any other member of the team the spirit of the [illegible] Gang. [illegible] say the Cards are going to miss more [illegible] pitching [illegible] look like they [illegible].

[illegible] Joe Medwick [illegible] seventh [illegible] starts a [illegible] at Cincinnati. [illegible] Curt Davis [illegible] with three [illegible] the fourth [illegible] had [illegible] in the last [illegible] Derringer [illegible].

Honor for Tony.

[illegible] the Chicago Cubs [illegible] Lazzeri [illegible] Cubs won [illegible] for the winning [illegible] Pirates [illegible] Tony Lazzeri [illegible] home run.

[illegible] New York [illegible] the Phillies. [illegible] pitched [illegible] Carl Hubbell, who [illegible] up with a heavy cold.

Jim Turner pitched his second [illegible] for the Boston Bees as they trimmed Brooklyn, [illegible] the Dodgers to five hits. There is a strong rumor that the Bees will obtain Buddy [illegible] from Brooklyn soon and [illegible] they will be [illegible].

Yanks Win 5-3.

Although their bats [illegible] were somewhat muted, the Yankees put on their first big inning of the season to even things with the Philadelphia Athletics by a score of 5 to 3. They did it all in the third, Lou Gehrig driving one run across with a double and Joe Gordon, rookie second baseman, hitting one out of the park with one aboard.

Owner Clark Griffith, of the Washington Senators, continues to glorify at his acquisition of Zeke Bonura. [illegible] lefty [illegible] baseman parked one in the stands in the seventh round, scoring a mate ahead of him and beating Johnny Marcum of Boston, 6-4.

6th for Cleveland

Cleveland won its sixth straight and took a firmer grip on first place in the American League by slugging the Chicago White Sox 10 to 6 on 18 hits. They scored in each of the last five innings. Manager Oscar Vitt's rearrangement of the Tribe line-up this season, with Earl Averill and Hal Trotsky hitting fifth and sixth respectively, looks like hot stuff.

Elden Auker of Detroit let the St. Louis Browns down with five hits and beat them, 7 to 1. Gehringer hit a three-bagger and two singles for the Tigers.

City Baseball Captains to Meet

There will be a meeting of the captains of the City Baseball League tonight at 7:30 sharp in [illegible] hall. All managers are requested to attend the session, and to be prompt.

Several important business matters including the reading of the schedule for the first half of the league will be taken up at the session.

Knitters Will Play Barmanns

The Kingston Knit Mills softball team will play the Barmann A. C. this evening at Hasbrouck Park in a practice game. Manager Louis Vlos of the Knitters, who has entered in the Open Division of the City League, would like to have his men report promptly at 6 o'clock. There will [illegible] on the mound and Don Murphy as his battery mate.

INTERNATIONAL LEAGUE
Yesterday's Results

Jersey City, 2; Buffalo 1.
Toronto 4, Newark 5.
Baltimore 1, Montreal 4.
Rochester [illegible], Syracuse [illegible].

Standing of the Clubs

	W.	L.	PC.
Newark	4	1	.800
Baltimore	4	2	.667
Jersey City	[illegible]	2	.600
Rochester	[illegible]	2	.500
Syracuse	[illegible]	[illegible]	.500
Buffalo	2	[illegible]	.400
Montreal	2	4	.333
Toronto	1	4	.200

Games Today

Montreal at Newark [illegible] p. m.
Rochester at Jersey City, [illegible] p. m.
Toronto at Baltimore.
Buffalo at Syracuse.

New York [illegible] Bellevue 127½, New York, [illegible] Pete Scalzo 124¾, New York, (8).

THE STANDINGS

NATIONAL LEAGUE
Yesterday's Results

New York 12, Philadelphia 8.
Boston 4, Brooklyn 1.
Chicago 6, Pittsburgh 7 (10 innings).
Cincinnati 8, St. Louis 7 (10 innings).

Standing of the Clubs

	W.	L.	Pct.
Pittsburgh	7	1	.875
New York	[illegible]	1	.857
Boston	4	2	.667
Chicago	[illegible]	[illegible]	.625
Cincinnati	2	5	.??
Brooklyn	2	5	.286
Philadelphia	1	5	.167
St. Louis	1	7	.125

Games Today

Philadelphia at New York (2).
Brooklyn at Boston.
Chicago at Pittsburgh.
St. Louis at Cincinnati.

AMERICAN LEAGUE
Yesterday's Results

New York 5, Philadelphia 3.
Washington 6, Boston 4.
Cleveland 10, Chicago 6.
Detroit 7, St. Louis 1.

Standing of the Clubs

	W.	L.	Pct.
Cleveland	6	1	.857
Boston	5	3	.625
Washington	5	3	.625
New York	4	5	.444
Chicago	3	4	.429
Detroit	3	5	.375
St. Louis	3	5	.375
Philadelphia	2	[illegible]	.286

Games Today

New York at Philadelphia.
Boston at Washington.
Cleveland at Chicago.
Detroit at St. Louis.

—Kelly's Corner—

Shouldn't Crowd City Leaguers Off Athletic Field—Hercules Win

By Joe Kelly

Hercules bested Johnny Worf's Barmann A. C. in an 11-6 softball fest last nite at Hasbrouck Park . . . First practice tilt for both clubs looking like the Dodgers on a good day . . . "Plenty hits, no field" as the sluggers held sway . . . Joe Dulin and Louie Beichert crashed out successive homers in the fifth to take the honors . . . Dulin's swat came with the bases clogged and clinched the contest . . . Ray Avery and Charley Hertica twirled for the powdermen and Hank Houghtaling worked for the beer barons . . .

Softball stars are opposed as one man to the steal and bunt restrictions . . . Daylight saving time will send the mushball pounders out in full force shortly with a whole host of practice clashes on tap . . . Bob Balfe and Ben Toffel, ace twirlers of the Apple Knockers, will renew old rivalry in the Open League this season when the Coolerators and JYA collide . . . Balfe, Toffel and "Smoke" Costello rate one, two, three in the league hurling records . . . Kinney's infield of Fraleigh, Frank Brooks, Chappie Cooper and Harry Geisler looms as No. 1 defensive quartet of year . . . [illegible] players can powder that pill, too . . . Charley Haynes is all set to clinch the pennant but his shoemen will find the going plenty tough . . . Coolerators and a flock of greatly strengthened squads will furnish plenty of opposition.

We voted for Phil Rabin as the most outstanding player in the American League . . . But John O'Brien announces a poll of the scribes gave the berth to Moe Spahn, second choice on our ballot . . . Just turned things around . . . Anyway, Phil won the high scoring honors with 514 points for the season . . . His nearest rival was Spahn with 362 . . . Rabin's average per game was 13.18 . . . Spahn's 9.05 . . .

Rogers Hornsby, the greatest right-hand batter the game has ever known, is 40 today. . . . Pedro Montanez is 7 to 5 to take Frankie Wallace at the Hipp tonight. . . . There seem to be something stirring between Mike Jacobs and Seattle's Nat Druckman over who's going to get Al Hostak, the promising middleweight, to fight for him. . . . Mrs. Estelle Lawson Page, the golf champ, packs a lot of what the boys on Jacobs' Beach call Moxie. . . . In the recent midsouth affair, she took 82-85 the first two rounds, then wound up with a 73 for second place. . . . And all the time she was carrying a temperature of 101 and her physician kept advising her to quit.

Yankee fans are mourning Lou Gehrig's departed batting average. . . . And out Detroit way, they're trotting out the crepe and black for Rudy York's silent stickwork. . . . Roundhouse Rudy is hitting .222, has no homers and has batted in just two (count 'em) runs in eight games. . . . Ten years ago, Dutch Mueller was Jimmy Wilson's favorite batboy with the Cards. . . . Now he's Jimmy's favorite rookie second-sacker—with the Phils. . . . And he's hitting only a shade under .400.

Carrying On

Last year two International League 20-win pitchers made their marks in the National League in the persons of Cliff Melton and Bob Weiland. This year another pair of 20-win Intgrads will try to maintain the pace, Bill Lohrman, Giants' buy from Baltimore, and Martin Duke, promoted from Montreal to Pittsburgh.

Westerners Star

The three one-hit games in the National League last year were all by western pitchers, Lee Grissom, of the Reds, Tex Carleton, of the Cubs, and Ray Harrell, of the Cardinals.

IT HAPPENED ON THE DIAMOND

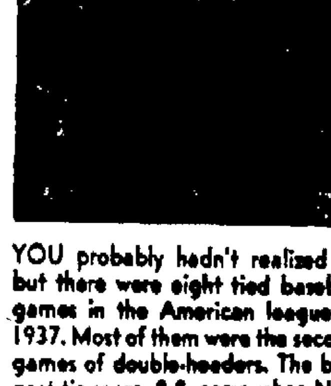

YOU probably hadn't realized it, but there were eight tied baseball games in the American league in 1937. Most of them were the second games of double-headers. The biggest tie score, 8-8, came when New York played at St. Louis June 13.

1888-1938 50 Years Of U. S. Golf

By GARDNER SOULE

CRITICS say the prize stroke of Bobby Jones' matchless competitive career was a 12-foot putt made on a curving rainbow line along the slope of the last green at Winged Foot. Because of it Jones tied Al Espinosa in the fourth round of the 1929 open. Al Watrous, playing with Bobby, said if the cup had been a four-and-a-quarter-inch circle on the green, the ball would have stopped in the middle of it. Jones won the 36-hole playoff by 23 strokes.

GALLANT FOX'S SON A DERBY HOPE

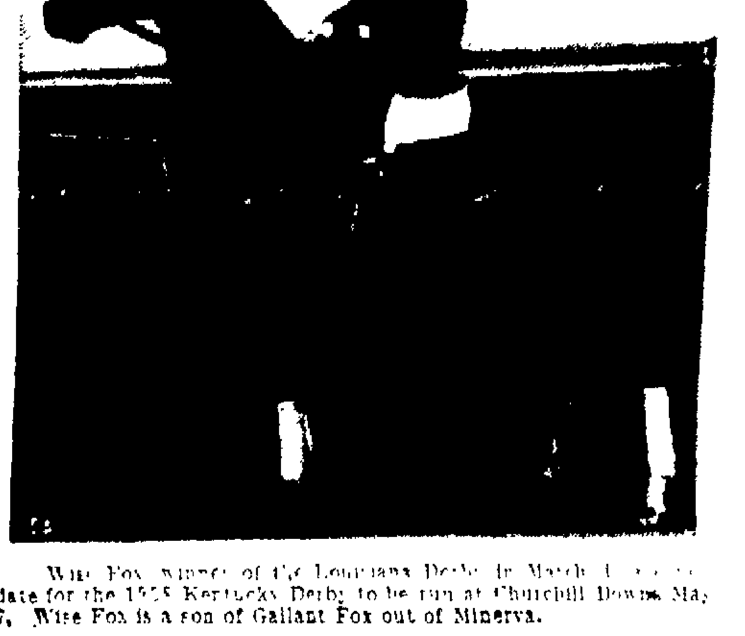

Wise Fox, winner of the Louisiana Derby in March, [illegible] date for the 1938 Kentucky Derby to be run at Churchill Downs May 7. Wise Fox is a son of Gallant Fox out of Minerva.

The Weather

WEDNESDAY, APRIL 27, 1938

Sun rises, 4:56; sets, 7:00, E. S. T.

Weather, clear.

The Temperature

The lowest temperature registered by The Freeman thermometer last night was 48 degrees. The highest point reached up until noon today was 72 degrees.

Weather Forecast

New York city and vicinity—Cloudy, somewhat warmer tonight and Thursday. Moderate southerly winds, increasing Thursday. Lowest temperature about 55.

Eastern New York — Partly cloudy, slightly warmer in south portion. Thursday mostly cloudy followed by showers in northeast portion, slightly warmer in southeast portion.

BUSINESS NOTICES

PETER C. OSTERHOURT & SON
Contractors, Builders and Jobbers.
80 Lucas Avenue. Phone 616.

KINGSTON TRANSFER CO., INC.
Storage warehouse. Local and long distance moving. Phone 910.

MASTEN & STRUBEL
Storage Warehouse and Moving.
742 Broadway. Phone 2212.

SMITH AVE. STORAGE WHSE.
Local—Long Distance Moving-Packing. Modern Padded Vans. Cargo Insurance.
Agent Allied Van Lines, Inc.
84-86 Smith Ave. Phone 4070.

WHITE STAR TRANSFER CO.
Moving, Trucking, Storage.
Local and Distance. Phone 164.

Upholstering — Refinishing
Fred L. Tubby
148 E. Chester St. Phone 1553-R.

The Daily Freeman is on sale at the following stands in the Hotaling News Agency in New York city:
Times Building Broadway and 43rd Street.
Woolworth Building.
643 Fulton St., Brooklyn, N. Y.

LAWN MOWERS
Sharpened Repaired
Harold Buddenhagen
127 E. Chester St. Phone 2774-J.

VAN ETTEN & HOGAN
Wm. S. Hogan, Prop., 150 Wall St. Local, Long Distance Moving and Storage. Phone 661.

SHELDON TOMPKINS, MOVING
Local, Long Distance. Storage. Modern Vans. Packed Personally. Ins. 32 Clinton ave. Tel. 649.

WE REPAIR
All washers, vacuums, sewing machines, appliances.
J. A. Cragan. Tel. 2365.

BUSINESS NOTICES.

Clyde Hornbeck, Painting, Paperhanging. Tel. 1894-R.

Furniture Moving-Trucking. Local, long distance. Staerker. Ph. 3059.

Upholstering—Refinishing
46 years' experience. Wm. Moyle
22 Brewster St. Phone 1644-M.

Floor Laying and Sanding. New and old floors. John Brown, 152 Smith avenue. Telephone 1193-W.

Contractor, Builder and Jobber
Clyde J. DuBois. Tel. 691.

HENRY A. OLSON, INC.
Roofing, Waterproofing,
Sheet Metal Work.
Shingles and Roof Coating.
170 Cornell St. Phone 840.

PROFESSIONAL NOTICES

CHIROPODIST, John E. Kelly, 256 Wall Street. Phone 420.

EDWARD JOHNSON, Chiropodist, 60 PEARL ST. Tel. 764.

MANFRED BROBERG
CHIROPODIST
65 St. James Street
Cor. Clinton Avenue
Telephone 1251

Contract Breach Case Settled

A $250,000 breach of contract action brought by William Schwarzwaelder Co., Inc., and others against Maurice Levin which has been noticed for trial in supreme court for the past year, has been settled. The amount of settlement was not announced but it is understood to have been a most moderate sum.

The Schwarzwaelder company of Chichester, manufacturer of wood-products and furniture for many years, alleged in its complaint that Levin had entered into a contract to supply capital and reorganize the company and expand operations. It is understood that the defendant represented a concern which is supplying the Hearn stores with furniture.

Claiming that they relied on the contract with Levin they brought an action to recover for a breach of the contract and asked $250,000 damages.

Abraham J. Halprin and A. J. Cook appeared for the plaintiffs and Jay Leo Rothschild and Joseph Campbell appeared for the defendant.

The case was announced settled on the call of the May calendar of Supreme Court actions.

Flames Break Out.

New Straitsville, O., April 27 (AP).—Ohio's attempt to "starve out" its half-century-old mine fire headed for a showdown test today as the underground flames broke above the surface again. The fire since 1884 has burned more than 6,000 acres of coal lands valued at approximately $40,000,000.

Excelsior Hose Co. To Hold Carnival

Excelsior Hose Co., No. 4, has engaged the O. C. Buck Expositions to exhibit at their spring Mardi Gras which will be held an next week at the Mutton Hollow show grounds.

While the O. C. Buck Expositions have never before exhibited in Kingston, they are well known throughout the New England States, the middle west, and the south. Carrying ten major rides, ten outstanding shows and scores of other attractions, this organization promises to be one of the largest ever to exhibit here.

One of the feature attractions which will take place nightly is the Billie Ritchie free act, which is the peer of all fire-and-water high dives. This fearless young man holds enviable records for his feats of daring, and also holds his audiences spell bound at every performance.

On Saturday night the Mardi Gras will come to a close with the special feature attraction conducted by the Ladies' Auxiliary to Excelsior Hose Co., No. 4, when the Queen of the Mardi Gras will be crowned in a spectacular coronation pageant in which all her attendants will participate.

The Queen of this event will be elected by popular vote and will receive a diamond ring set with a sizeable stone in the center and surrounded by six smaller stones at the sides, from Oppenheimer Bros. The next four highest in voting will be her ladies-in-waiting and will receive prizes.

Gifts for all contenders for the crown are being selected in local stores and the presentations will be made during the colorful coronation ceremony on Saturday night.

The Ladies' Auxiliary will hold a special meeting on Thursday night to go into further details in this connection, and it is requested that all members meet promptly at 8 o'clock in the ladies' parlor of Excelsior's engine house.

There will also be a special meeting of Excelsior Co.'s men on Thursday night of this week, in the engine house. Foreman William B. Martin requests all members to meet for the final plans of this spring Mardi Gras.

Twelve Injured in Accidents in City

Twelve people were injured in accidents in the city during March, according to the monthly report of Police Chief Allan Wood, submitted Tuesday evening at the meeting of the Board of Police Commissioners. Seven of the twelve were injured in automobile accidents.

During the month the police department made 59 arrests, of that number 19 were for public intoxication; nine for disorderly conduct, and 17 for violations of the traffic code. The other arrests were for various violations.

Claude Haines, who has been serving as a special policeman for a number of years, was assigned to bank duty, and will assume his duties early in May.

Several routine matters were disposed of and the board then adjourned.

Assets Listed

Los Angeles, April 27 (AP)—A 17-carat diamond, valued at $25,000 and a $2,500 diamond-studded platinum watch were among assets listed today by the receiver in Jackie Coogan's $4,000,000 accounting suit against his mother, Mrs. Arthur Bernstein. Mrs. Bernstein voluntarily turned over these and other articles to John Biby, appointed by the court to appraise assets of the Jackie Coogan Productions, Inc. Her attorneys estimated the worth of the concern at somewhere around $600,000.

Greyhound Conducts Drivers' School

Freeman Photo

Leonard Terhaah, (third from right) instructor in the Greyhound Bus Drivers' School, being held in the Eagle Hotel, points out a detail on a chart. Annually the Greyhound Bus Lines conduct schools for applicants who seek positions as drivers, and provide them with a seven day course covering every duty that is required of the position.

Arlington Cemetery Once Taken as "Tax Property"

The Arlington National cemetery occupies a famous old Virginia estate situated on Arlington Heights, opposite the city of Washington, overlooking the Potomac.

In the center of this tract of more than 1,100 acres is the mansion known as the Arlington house. The property was originally owned by Martha Washington and was inherited by her grandson, George Washington Parke Custis (a descendant of her first marriage). The mansion was built by him and he occupied it until his death in 1857.

It passed then into the hands of his daughter, the wife of Gen. Robert E. Lee, and the Lees lived there until 1861.

During the Civil war the estate was confiscated by the federal government, non-payment of taxes being the specific basis for the seizure. The military cemetery was established there in 1864, the first burial being that of William Christman, a Union soldier from Pennsylvania, on May 13, 1864. Since that time, more than 45,900 persons have been buried there.

Some years after the war Lee's heir, George Washington Custis Lee, brought suit against the government to recover the estate, and in 1884 was awarded the title to it. He transferred his restored rights to the government for $150,000.

The White Horse

The White Horse in England is an ancient monument. Its origin is unknown. But tradition says that Alfred the Great, who was born at nearby Wantage, made it to commemorate his victory over the Danes at Ashdown in 871 A. D., assuring English mastery of the island. This battle, however, probably took place near Compton Beauchamp, at the east end of Berkshire Downs, near Reading, where the English under Alfred had inflicted a severe defeat on the Danes four days earlier. In all probability the White Horse was then an ancient landmark. There is reason for believing that it is of great antiquity, probably antedating the Roman occupation. It is 374 feet in length, and was made by cutting away the turf and exposing the chalk beneath. It was recut in 1778 and has been renovated several times since. It is visible for miles.

Meaning of "And/or"

The phrase "and/or" sometimes found in legal and commercial documents means that the idea expressed is both distributive and inclusive. "John Brown and/or Paul Jones" signifies the same as "John Brown and Paul Jones or either of them"; that is, these two men are reponsible individually as well as collectively. The conjunctions are so written to avoid using them side by side—"and or"—which would be awkward as well as confusing.

Violin Note Breaks Glass

A thin glass may be broken by resonance, that is, by sounding in close proximity to it a note of the natural pitch given by the glass when struck. Creditable instances are on record where this has been done by the sound of a voice or of a musical instrument carefully tuned to the pitch of the glass and sounded strongly in its immediate neighborhood.

Sundown Stories

—By Mary Graham Bonner—

The Dress Rehearsal

HOW quickly the work had been done around Puddle Muddle. It looked quite spruced up once more and certainly the owner of the wild animal show had done all he could for Willy Nilly to show how grateful he was to the little man.

The paint on the automobile vans had dried and they were ready for the animals. Now the animals were being brushed and combed and given special attention. The owner had told the Puddle Muddlers they would have a dress rehearsal before they left.

First of all there was a splendid parade, and the animals who marched were dressed up very gaily.

Then the monkeys and the sea lions and the elephants and the orang-utan and chimpanzee and koala bear did their tricks.

After this the animals were led into the automobile vans and the Puddle Muddlers pretended they were visitors to the show and were seeing the animals for the first time. As they walked around they told each other all they knew about wild animal life.

The owner was delighted with the baby camel. "He's going to be a great, added, attraction," he said, and Mother Camel was as proud as could be.

It was almost time for them to leave. They were ready, they had given a show, and their season was about to start.

And then the Puddle Muddlers, unknown to Willy Nilly, brought forth little gifts of food—favorite things they knew their guests liked to eat—as parting gifts.

Willy Nilly was proud of his animal friends. They were a fine, generous, thoughtful lot!

Tomorrow—"They Depart."

Origin of Chesapeake Bay Dog

The origin of the Chesapeake Bay dog is an interesting one, states a writer in the Detroit News. The old sailing vessels always carried a strong ship's dog which, in case of wreck, swam ashore with a light line tied to a heavier line. Rescuers ashore pulled this line in to rig to it a breeches buoy in which to pull in the sailors. Tradition says that the Chesapeake is descended from a red Newfoundland named "Sailor" and a black female named "Canton," both rescued from an English ship off the Maryland coast. The descendants of these two were crossed with other blood including that of the otter-hound. The Chesapeake is a rugged, powerful fellow, weighing from 55 to 75 pounds. His tan or even straw colored coat of short, wavy hair has a dense undercoat beneath it. His skull is well rounded, the muzzle pointed but not sharp. His eyes, unlike the dark ones of most sporting breeds should be a clear, bright yellow.

Willesden, England, plans to destroy slums by "controlled fire."

Realignment Is Big Problem

(Continued from Page One)

position to realign the districts so as to insure increased legislative power.

Bills Before Legislature

Bills carving the state into new legislative districts have been before the legislative every year since 1916, the last reapportionment, but divided houses or a difference of opinion between Republican legislatures and Democratic governors always have defeated the object.

Two years ago, Democratic Governor Lehman suggested that the Court of Appeals be given power to redictrict the state in event the legislature fails to act within six years after each federal census as required by law. Chief Judge Frederick E. Crane of the high tribunal, convention president, has frowned on such a plan.

Committee Proposal

If a plan is devised in the convention, it appears certain it will come as a committee proposal rather than one offered by an individual.

Preparatory to discussing the problem, Republican Chairman H. Duane Bruce of the reapportionment committee ordered his colleagues to make a study of present districts and offer their suggestions at "the earliest possible moment."

"We don't know just when we will begin discussion," Bruce said, "but it will be some time yet."

1930 Census Figures

Republican leaders, it was reported, feel they can use State Health Department, Department of Commerce and Labor Department statistics to bring the last census of 1930 up to date and arrive at a reapportionment.

Ostensibly, districts are to change with shifting population. The last census showed Long Island, Brooklyn and Westchester had made great gains in population while upstate rural and small city sections had lost.

Little hope was seen for a proposed amendment designed to permit political parties to draft reappartionment plans in event any legislature fails, and submit them to the electorate for approval or rejection.

CCC workers have uncovered parts of a whale's skull and skeleton in a California state park.

Auto Deaths Show 19 Per Cent Decline

Albany, N. Y., April 27 (AP).—A 19 per cent decline in automobile fatalities was reported today for the first quarter of 1938, which New York's Motor Vehicle Commissioner Charles A. Harnett said "betters the improved average record of the entire country."

Traffic accidents have taken 505 lives in 1938 in comparison with 624 for the first three months of 1937. Deaths totaled 165 for March, 22 fewer than in the same month a year ago.

"Speed and carelessness," Harnett said, "were the principal causes of all motor vehicle accidents."

Reversing the usual trend of the past year, rural areas reported 67 fatalities in March, upstate urban centers, 30, and Greater New York 68.

De Valera Returns Hero of Ireland

(Continued from Page One)

is England's abandonment of defensive rights over the Irish ports of Bere Haven, Cobh and Lough Swilly. That is a concession to Irish pride in independence. In future the Dublin government will provide defenses, and the two countries will cooperate in case of war with a foreign nation.

Michael Selwyn Dies

New York, April 27 (AP)—Michael Selwyn, 66, member of a distinguished theatrical family, died last night after an illness of a year.

Remember: Kingston Forum Mon. May 2, 8 p.m., Temple Emanuel. Prof. Harry Overstreet speaks, "The Art of Living."—Adv.

You wouldn't expect your car to run months without oil or service of any kind . . . Actually your watch "runs" under greater strain, proportionately, than your auto . . . Don't be unfair to your timepiece! . . . An inspection may disclose some minor "ill" that prevents accuracy . . . No charge for expert inspection and estimate . . . Bring in your watch NOW—and while you are here, let us show you our stylish new Gruen Watches.

Oppenheimer Bros.
578 BROADWAY.

STEEP ROOFS
Metal Ceilings
METAL WORK
FLAT ROOFS
We are specialists. Our shop is as well equipped as any in the vicinity for ROOFING and METAL WORK. Our guarantee is that you must be satisfied. Try our SERVICE. Roofs financed.
Smith-Parish Roofing Co.
AT 78 FURNACE ST.
4062 - Phones - 3705-J

George E. Lowe
Architect.
220 ALBANY AVE.,
KINGSTON, N. Y.
Tel. 388

Rent this NEW Johnson Electric Floor Sander and Refinish your floors yourself.
Save 70% of the cost.
Island Dock Lumber Co. Inc.
Paints and Varnishes
291 WALL STREET
PHONE 226
Authorized Johnson Floor Service.

REPLACE HARSH BELLS DOOR with MELLOW CHIMES
PRICED As Low as $1
Kolts Electric Supply Co.
526 B'WAY. PHONE 3375.
Wholesale Distributors
Below Low Cost—Above High Quality

NEW MONEY for OLD GOLD
A nice roll of crisp new bills in exchange for useless old Gold Articles you no longer need or want. Better check up today. You'll find plenty of things to bring in.
Safford and Scudder
Golden Rule Jewelers Since 1856.
310 WALL ST., KINGSTON.

Now Featured In Our New Bargain Basement
The Famous
Becker, Smith and Page
Quality Wall Papers

Free: Johnson's Wax Demonstration
IN OUR BASEMENT
Thursday—Friday—Saturday

Purchase 1 Pint Johnson's Liquid Wax or Glo-Coat and Get ½-Pt. Free 59c
• • •
One Pound Johnson's Wax and ½ Pound Free, for 59c
HERZOG'S
332 Wall St. Kingston.

★ TONTINE WASHABLE SHADES ★
36" x 6' NOW $1.19
Were $1.50
Exclusive Agents
"THE HOUSE OF QUALITY"
Stock & Cordts, Inc.
KINGSTON, N. Y.

FOR SALE
One Family Dwellings
Terms Easy—Prices Reasonable
LOCATIONS:
Albany Ave. Harwich St.
Boulder Ave. Liberty St.
Brewster St. Pearl St.
Elizabeth St. Roosevelt Ave.
Fairview Ave. Saugerties
Woodstock
Call at our office for details. No telephone inquiries.
THE KINGSTON CO-OPERATIVE SAVINGS & LOAN ASSOCIATION
APPROVED MORTGAGEE under FEDERAL HOUSING ACT
We make FHA Mortgage Loans
273 Wall St., Kingston, N. Y.

PLENTY OF PENNIES FOR STORK

Joseph Feldman, 30-year-old Philadelphia coal dealer, and his wife, saved 10,000 pennies in three years, against the stork's visit. Papa Feldman is shown holding two moneybags containing the pennies as both he and his wife look proudly at the new daughter, Lois Sandra, in a Philadelphia hospital. Lois will be called "Penny" for short.

DANCING TONITE
AT THE
White Duck Inn
46 GRAND STREET
ALSO FRIDAY, SATURDAY & SUNDAY EVENINGS
• AS USUAL, this evening will be devoted to dining and dancing at the White Duck Inn. A cordial invitation is extended to all.
•
Music by EMMETT'S ORCHESTRA
•
Entertainment, Refreshments, Beverages, etc.
• COURTEOUS SERVICE •

For Sale
CRUSHED STONE
BUILDING SAND
GRAVEL, ASHES
CINDERS, TOP SOIL
Wanted
Garbage Customers
Cans, Ashes,
Papers, Garbage
Refuse Removed
C. WESLEY
P. O. Box 106
PORT EWEN, N. Y.

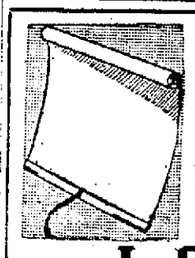

Look At Your Shades . . .
. . . Everybody Else Does
Be sure your shades look clean and fresh. Get new ones for every window.
Reliance Cloth SHADES . 45c
Holland Flat Finish SHADES . . . 65c
J. R. SHULTS
37 N. Front St., Phone 162 48 E. Strand, Phone 866

Exchange "past-due" bills for one that allows more time . . .
Only one place to pay—instead of several . . .
Monthly payments arranged to fit your pocketbook easily.
LOANS up to $300
Bills often pile up at the end of the month. For convenience, pay them all off with an "E.O.M." Loan. Our main requirement is just your ability to repay small instalments. No co-makers. Strict privacy.
PERSONAL FINANCE CO.
Floor 2 NEWBERRY BLDG. Room 2
319 WALL ST.
PHONE 3470 D. R. ELLIS, Mgr.